

## **James Mitchell Bowling**

Mitch was born in 1966 and grew up in the Talcott area of Summers County, West Virginia. He is the son of Barbara and Jimmy Bowling.

He enjoyed youth sports, playing baseball, basketball, and football. He was named captain of the 1984 AA 1st team All-State defensive football team. He was later inducted into the Hinton High School Football Hall of Fame. After graduation in 1985, Mitch received a football scholarship to Salem University and started his first and only year there for Coach Terry Bowden.

In 1989 he graduated from Marshall University with a Bachelor of Business Administration degree and completed the Executive Development Program at The Wharton School of the University of Pennsylvania.

Mitch is currently the CEO of EverDriven Technologies, a private equity-backed, tech-enabled transportation company that provides supplemental and alternative transportation services for special needs students and students with disabilities for 600+ school districts in 27 states and the District of Columbia.

Prior to EverDriven, Mitch served as CEO for Sears Home Services and as COO of Apollo Education Group. Prior to Apollo, Mitch spent nearly 17 years at Comcast Corporation where he ran their Internet business for several years. Mitch also led new business development at Comcast where he founded five startup business, the most notable being Xfinity Home, which delivered broadband based home security along with smart home capability.

He currently serves as a board member for a Summit Partners portfolio company and is a member of the angel investing group, Hyde Park Angels, located in Chicago. He was also formerly Chairman of the Board for Renter's Warehouse.

In 1990 he married 1986 Hinton High School graduate, Lori Crawford, and they have three children: Turner, Sydney and Riley. Lori and Mitch have also established a Student Athlete Scholarship Award to support the youth of Summers County, that is administered by the Hinton Area Foundation. They reside in Parker, CO, a suburb of Denver.

When not at work, Mitch enjoys time with his family, especially travel, and spending time at the racetrack. As a sports car racing enthusiast, Mitch races several weekends annually throughout the country with Porsche Club of America and World Racing League.

**Mitch Bowling, We Salute You!**



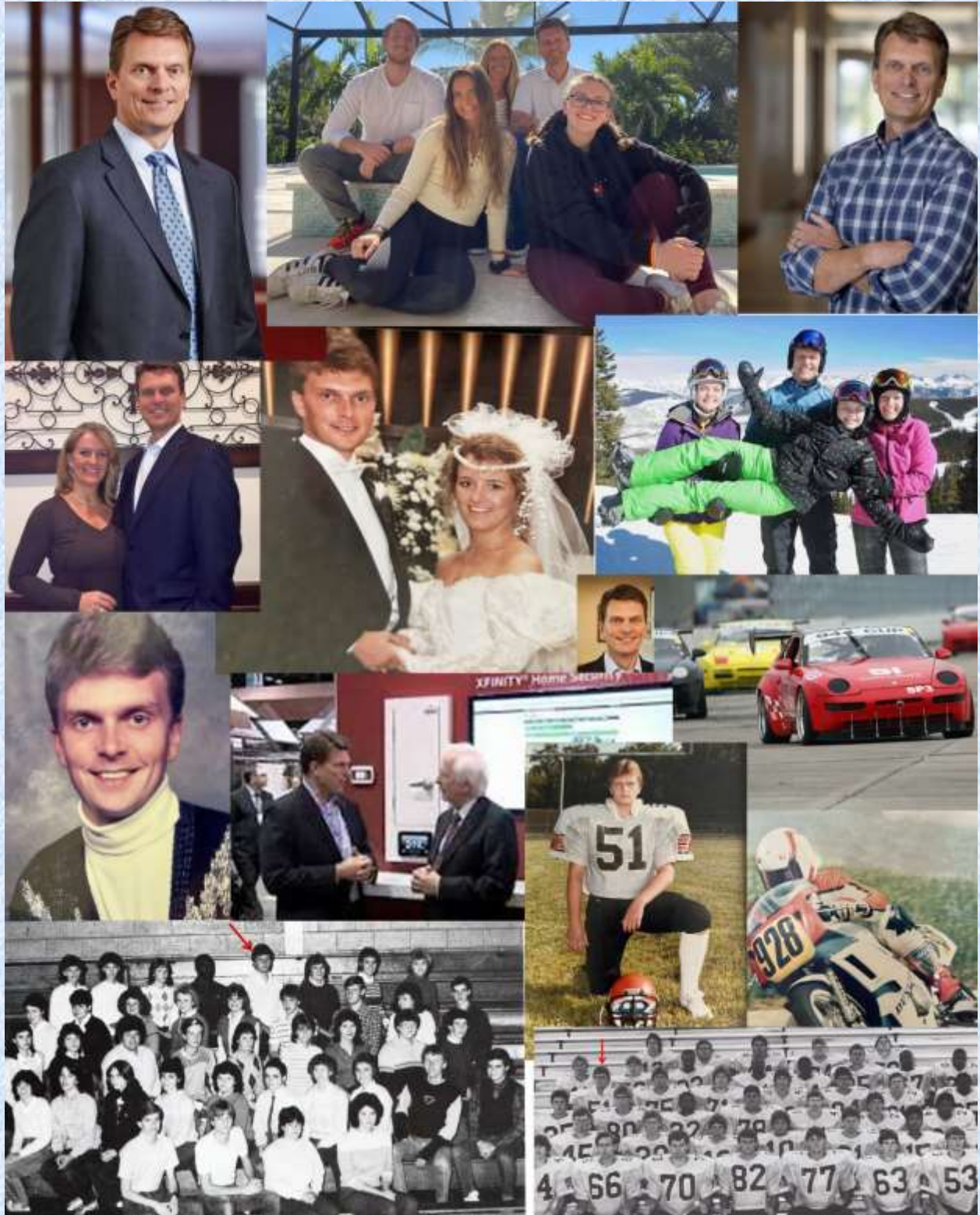

**“To exit, hit the “X” on your browser’s tab for this page”**