Hinton High School

1970

The Dart

To exit, hit the "X" on your browser's tab for this page.

DART

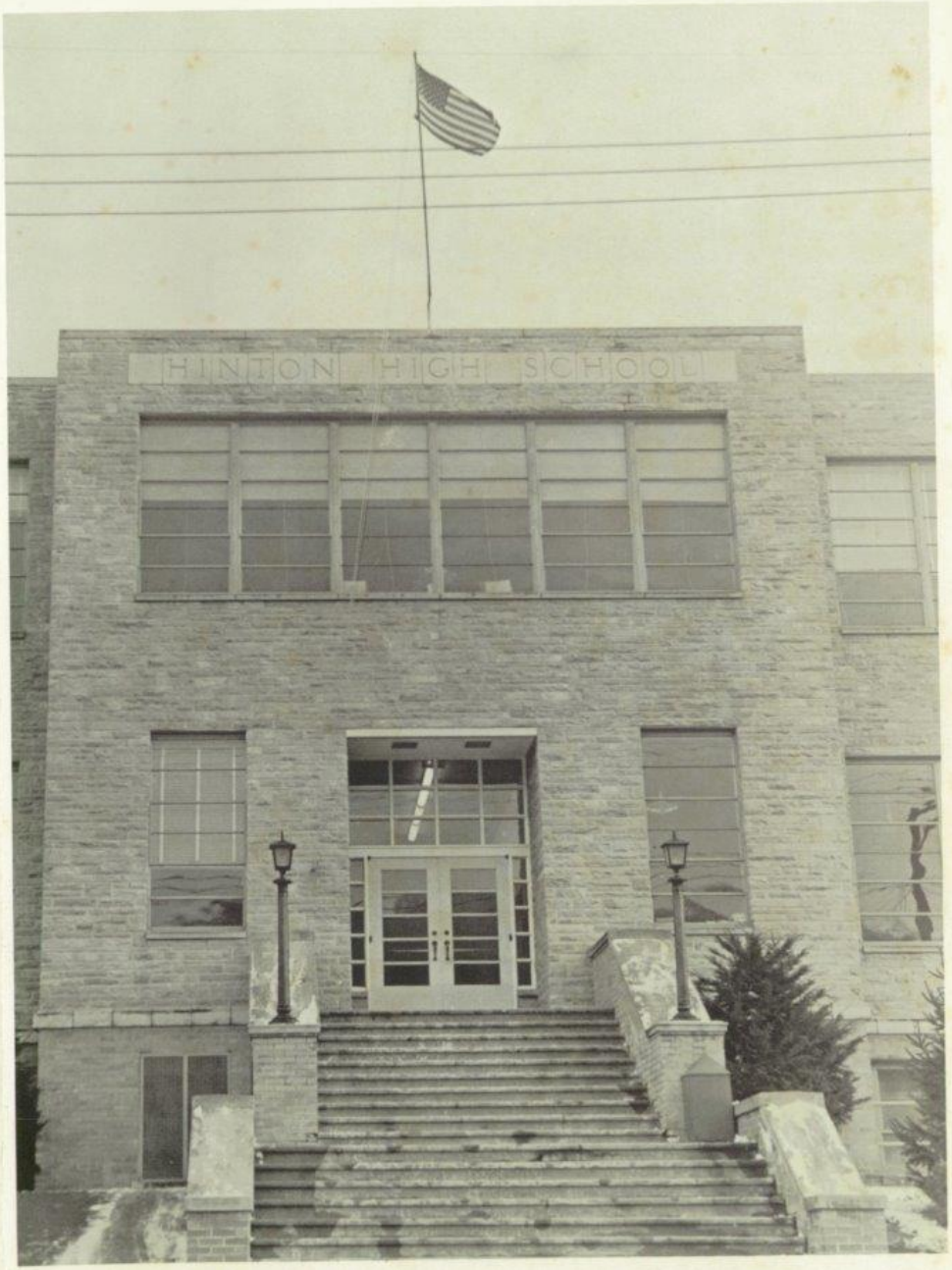
HINTON HIGH SCHOOL

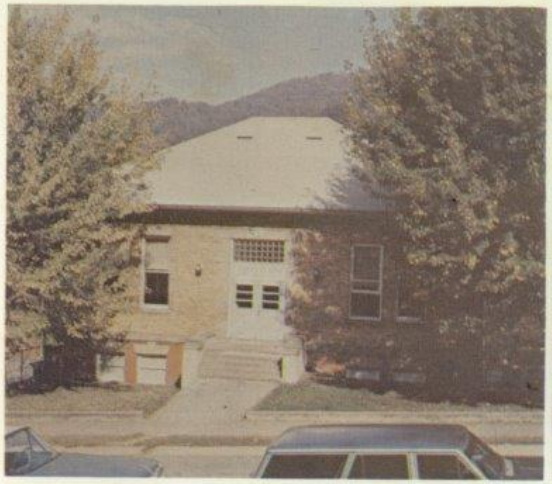

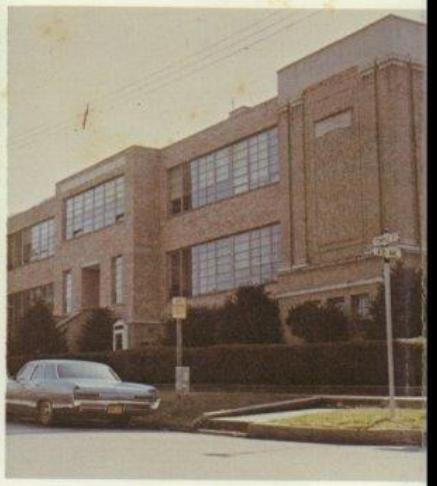

THE DART

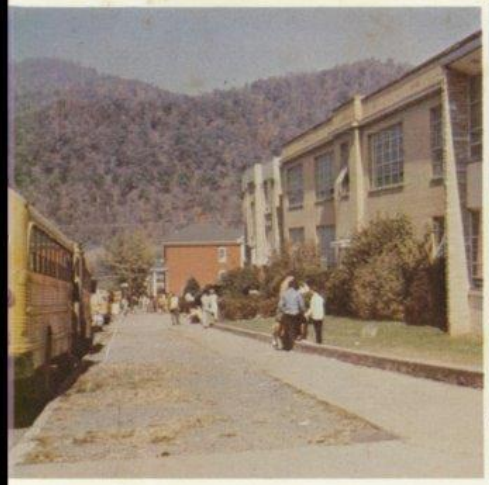

PUBLISHED BY

THE SENIOR CLASS
OF HINTON HIGH SCHOOL

1970

EDITOR: LARRY DEEDS

BUS. MANAGER:
RHONDA McNEER

SPONSOR:
MRS. L. J. BURTON

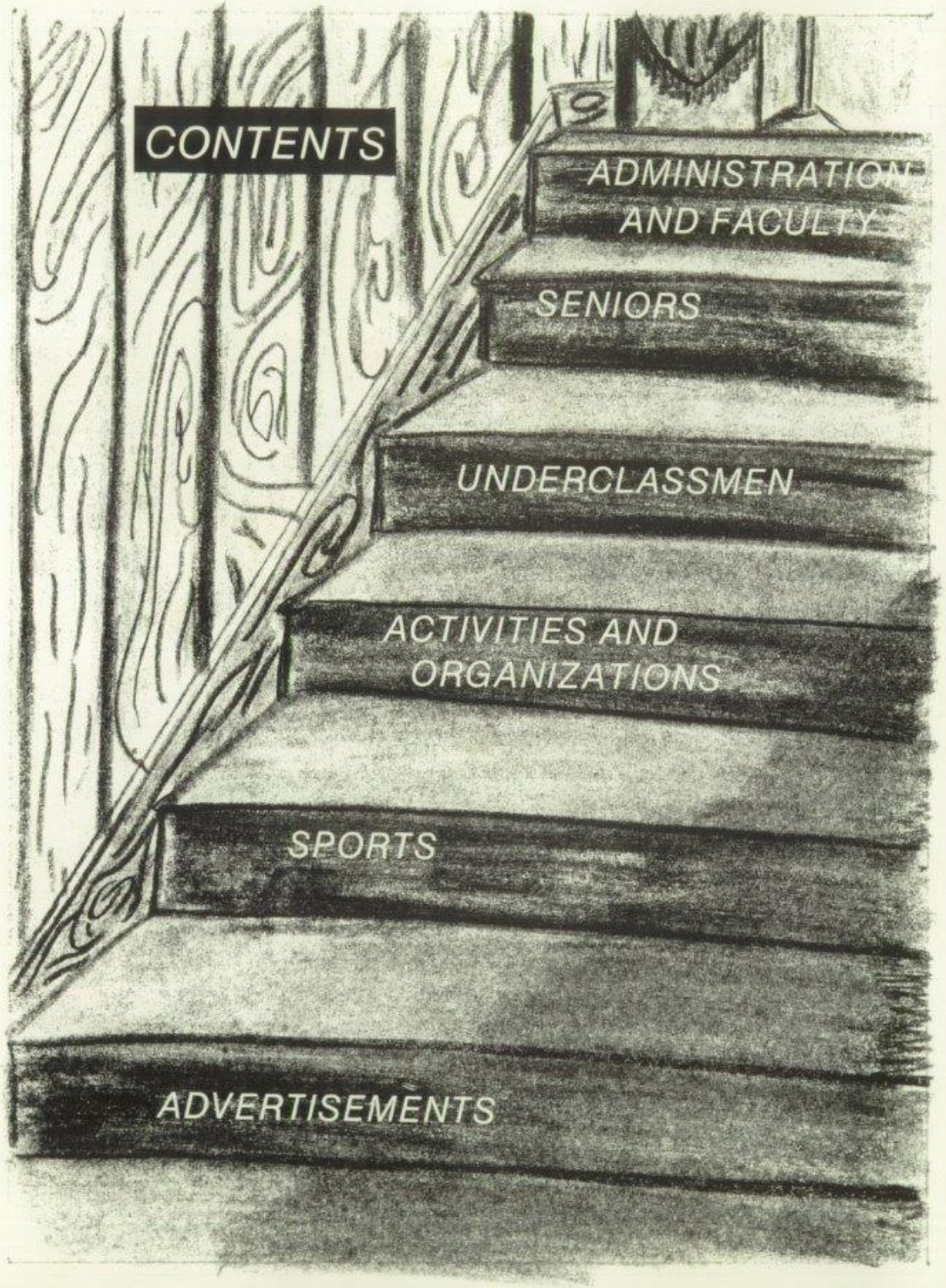
CONTENTS
ADMINISTRATION AND FACULTY
SENIORS
UNDERCLASSMEN
ACTIVITIES AND ORGANIZATIONS
SPORTS
ADVERTISEMENTS

"HELLO!

I'M THE HINTON BOBCAT AND IT GIVES ME GREAT PLEASURE TO PRESENT THE 1970 DART. I'VE PLAYED AN IMPORTANT PART IN HINTON HIGH'S SCHOOL ACTIVITIES FOR MANY YEARS, FOR I SYMBOLIZE THE SPIRIT OF HAPPINESS, ENTHUSIAM, DETERMINATION, AND GOOD SPORTMANSHIP OF HINTON HIGH SCHOOL.

BUT ENOUGH ABOUT ME. NOW, LET'S LOOK INSIDE THIS BOOK AND VIEW SOME OF THE EVENTS WHICH MADE 1970 SUCH A MEMORABLE YEAR.

DEDICATION

We, the Class of 1970, take great pride in dedicating this yearbook to some of America's finest people, our men and women of the armed forces—past, present, and future. Among these are our friends, relatives, and schoolmates. They have left homes and loved ones behind and have gone forth to serve their country—many never to return. Wherever Democracy has been threatened, they have always been there lifting up the torch of freedom for all the world to see. So it is with grateful hearts that we pay tribute to these who, through the years, have given their best that America might remain "One Nation under God; indivisible with Liberty and Justice for all."

1776

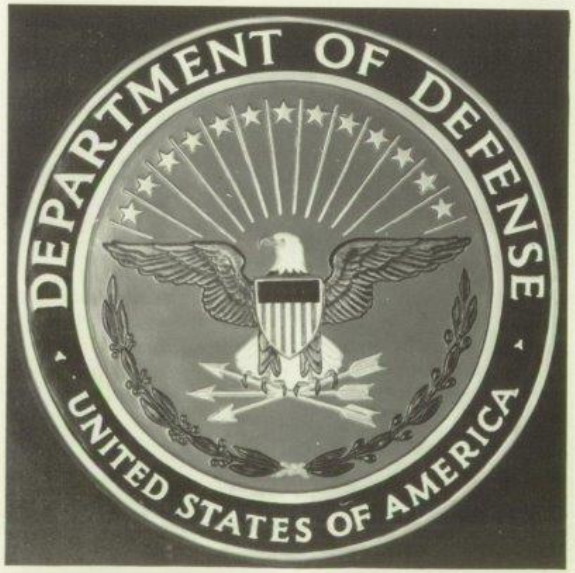

1970

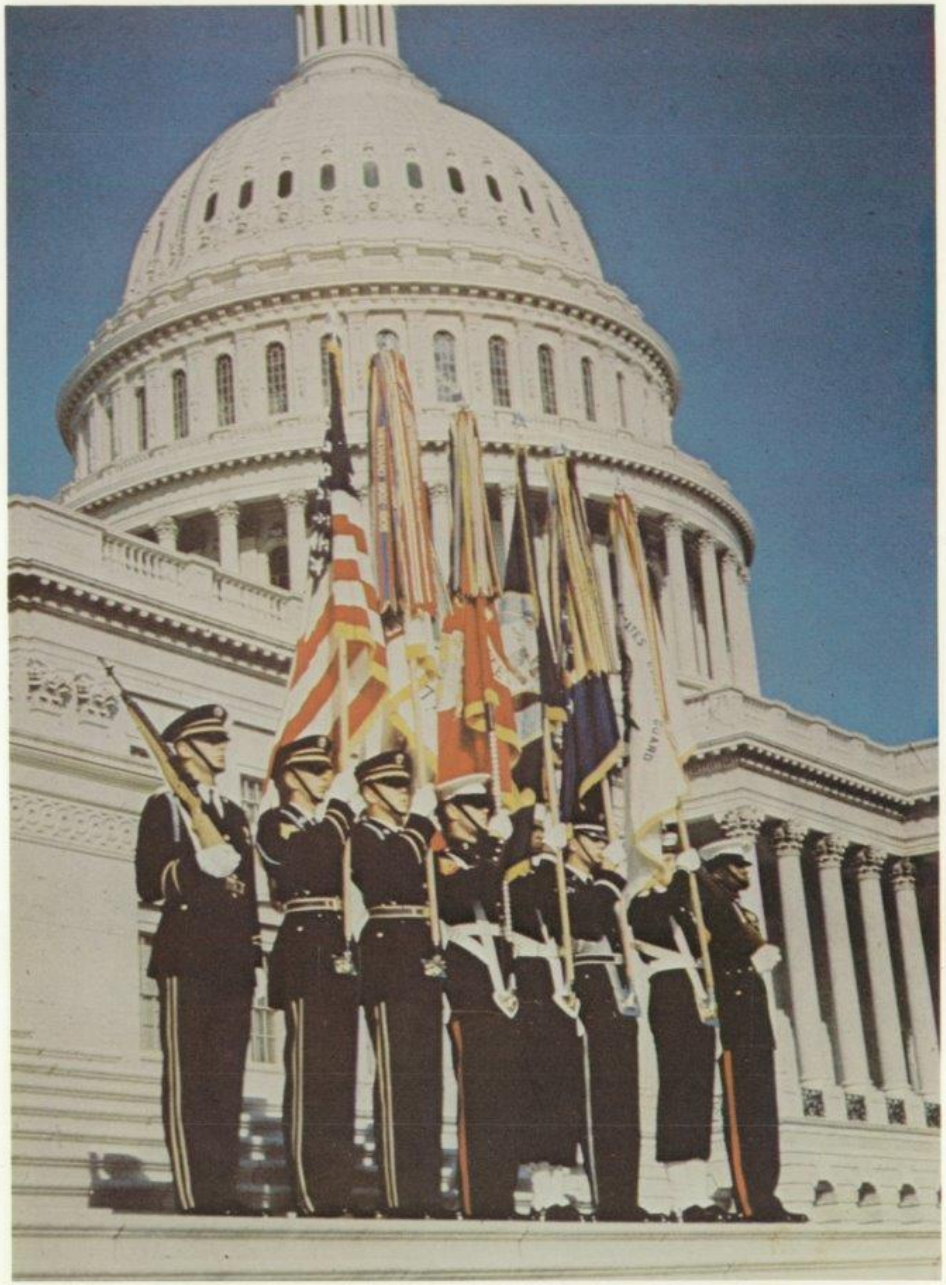

DART STAFF

Larry Deeds
Editor

Rhonda McNeer
Bus. Manager

Linda Chewning
Typist

Mrs. Burton
Sponsor

Sharon Teabo
Art Editor

Rosemary Williamson
Class Editor

Alice Angell
Typist

Freddie Mock
Sports Editor

Eddie Bowles
Feature Writer

Farrell Adkins
Typist

Steve Clinebell
Sports Editor

Larry Fox
Photographer

Brenda Jones
Typist

Judy Goff
Jr. Assistant

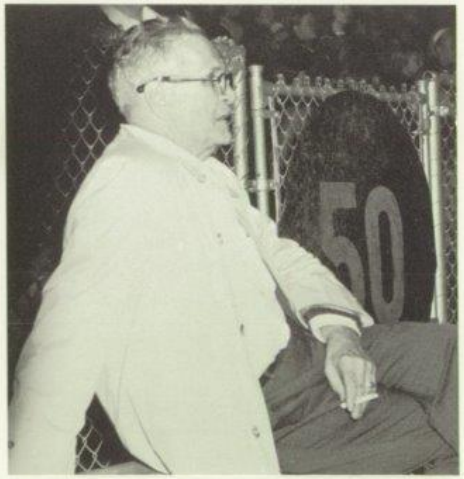
50

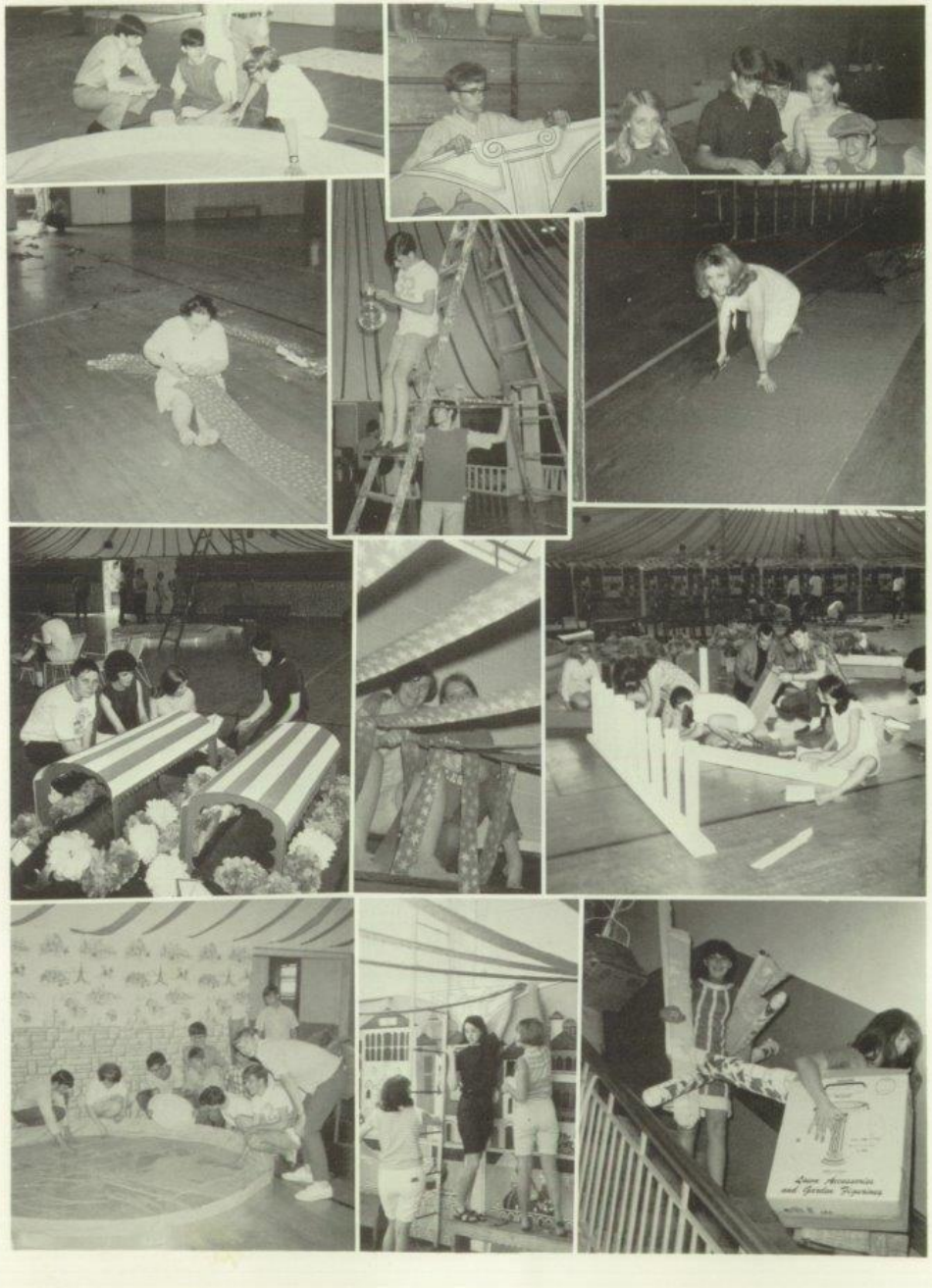

•ADMINISTRATION & FACULTY

PRINCIPAL
MR. WELDON BOONE
A.B.M.S.
WEST VIRGINIA UNIVERSITY

Mr. Robert Goff
A.B., M.A. West Virginia University

ASSISTANT PRINCIPAL
DEAN OF BOYS

Mrs. Mary Lou Reid
B.S. Concord College

DEAN OF GIRLS

Miss Lois Hutchison
A.B., M.A. Marshall University

GUIDANCE
COUNSELOR

Mr. Ellsworth Hedrick
B.S. Concord College

DEAN OF BOYS
JR. HIGH

Miss Norma Allen
A.B. Concord College

Mrs. Eveline Holroyd
A.B. Concord College

Miss Evelyn Hutchison
A.B. Concord College
M.A. West Virginia University

Mrs. Suzanne Isner
B.S. Concord College

Miss Eleanor Meadows
DEPARTMENT HEAD
A.B. West Virginia University

Mr. Perry Mann
B.A., LL.B. Washington & Lee
M.Ed. University of Virginia

ENGLISH DEPARTMENT

Miss Nancy Skidmore
B.S. Concord College
M.A. West Virginia University

Mr. James Porterfield
A.B. Glenville State College

Mrs. Margaret Woodrum
B.S. Concord College

Mrs. Blanche Callaham
A.B. Marshall University

Mr. Demetrius Tassos
B.S. Morris Harvey College

Mr. Carl McDaniel
A.B. Morris Harvey College

Mr. Ellsworth Hedrick
B.S. Concord College

Mrs. L. J. Burton
DEPARTMENT HEAD
A.B. Concord College

Mr. Franklin Wohlford
A.B. Duke University

SOCIAL STUDIES DEPARTMENT

Miss Donna McDaniel
B.S. West Virginia University

Mr. William Apostolon
B.S. Concord College
M.A. West Virginia University

Miss Evelyn Hutchison
A.B. Concord College
M.A. West Virginia University

Mrs. Naomi Anderson
A.B. Concord College
M.A. West Virginia University

Mr. Grafton Skaggs
B.S. West Virginia Institute
Of Technology

Mrs. Jane Newton
B.S. West Virginia Wesleyan
College

Mr. Everett Crawford
DEPARTMENT HEAD
B.S. West Virginia State College
M.A. Ohio State University

Mrs. Barbara Butler
B.S. Concord College

Mr. Don Bird
B.S. West Virginia University
M.S. Marshall University

MATH DEPARTMENT

Mrs. Nancy Brackenrich
B.S. Concord College

Mrs. Mary Lou Reid
B.S. Concord College

Mr. Ellsworth Hedrick
B.S. Concord College

Mrs. Genevieve McNeer
B.S. Concord College

Mr. Robert Goff
DEPARTMENT HEAD
A.B., M.A. West Virginia University

Mr. Don Bird
B.S. West Virginia University
M.S. Marshall University

SCIENCE DEPARTMENT

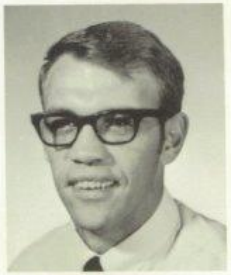

Mr. Jerry Meadows
B.S. Marshall University

Mr. Robert Rodes
B.S. Concord College
M.S. West Virginia University

Mr. Billy Ray Hoanaker
B.S. Concord College

COMMERCE DEPARTMENT

Mrs. Lillian Alderson
A.B. Marshall University
DEPARTMENT HEAD

Mrs. Barbara Butler
B.S. Concord College

Little Miss Dressler and Little Miss Isner.

FOREIGN LANGUAGE

Mr. Perry Mann
B.A., LL.B. Washington & Lee
M. Ed. University of Virginia

Miss Kloris Ann Dressler
DEPARTMENT HEAD
B.S. Marshall University
American School of Classical Studies

HOME ECONOMICS

Mrs. Ada Goff
DEPARTMENT HEAD
A.B. Marshall University
M.S. West Virginia University

INDUSTRIAL ARTS

Mr. James Miller
DEPARTMENT HEAD
B.S. West Virginia Institute
of Technology

ART DEPARTMENT

Mrs. Nancy Brackenrich
DEPARTMENT HEAD
B.S. Concord College

MUSIC DEPARTMENT

Mr. Richard Snyder
DEPARTMENT HEAD
B.M. State University of New York

REMEDIAL

Mr. Bill Bleau
Special Education
Concord College

PHYSICAL EDUCATION

Mrs. Elaine Garten
DEPARTMENT HEAD
B.S. Concord College

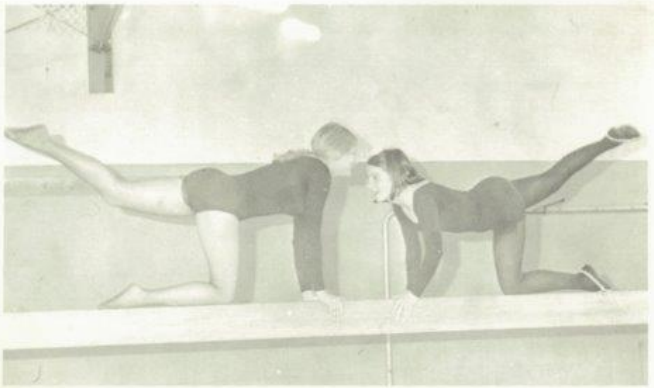

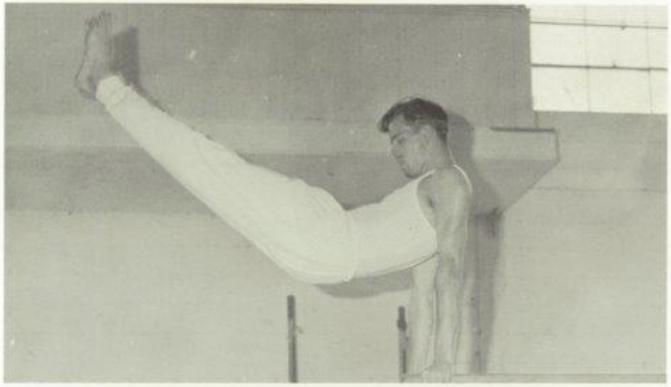

Mr. William Garten
B.S. Concord College

DRIVER'S EDUCATION

Mr. John O'Neal
DEPARTMENT HEAD
B.S. Concord College

LIBRARY

Mrs. Linda Meadows
DEPARTMENT HEAD
B.S. Concord College

Mrs. Irene Osborne
Concord College

VOCATIONAL SCHOOL

Mrs. W. P. Mathews
DEPARTMENT HEAD
B.S. University of
Cincinnati

Mr. George Milburn
Building Trades

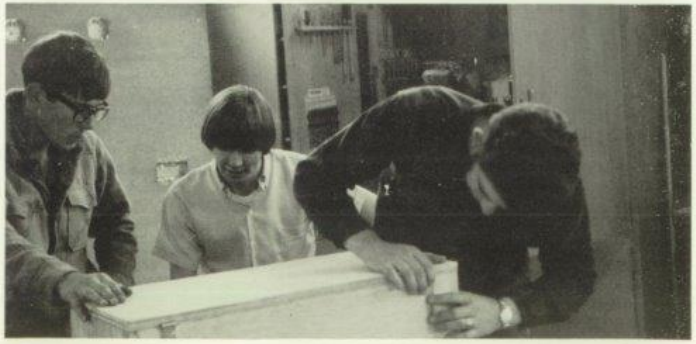

Donna Hatcher
Secretary & Finance Officer

OFFICE GIRLS

Row 1–Mary Berry, Brenda Jones, Mary Padham, Barbara Edwards, Elaine Adkins, Betty Hartwell, Pam Butler, Janine Adkins, Wanda Moten. Row 2–Patty Spade, Jane Fox, Daisy Meadows, Karen Patrick, Lena Linkenhoker, Rovena Goins, Azalea Davidson, Karen Adkins, Nancy Ratliff. Row 3–Wilma Lilly, Anna Neely, Sue Ellen Miller, Linda O'Bryan, Jane Ellen Lilly, Regina Lindsay, Kathy Oakes.

LIBRARY STAFF

Sitting–Linda Allen, Janet Osborne, Keith Bartgis, Bill Jefferies, Tommy Johnson, Mary Lee Lawrence, Jet Sampson, and Mary Apostolon. Standing–Debby Lilly, Linda Meadows, Librarian; Susie Ward, Ricky Brackenrich, Jessie Gill, and Jeff Harper.

CAFETERIA GIRLS

Row 1– Virginia Cox, Willa Wills, Wilma Wills, Carmella Meador, Delsie Lane. Row 2–Diane Bragg, Wilma Browning, Gail Cole, Dorothy Shumate, Tanya Hamm. Row 3– Shelva Hogan, Loverna Taylor, Kay Ward, Nancy Ward.

BUS DRIVERS

Bill Perdue, Ralph Johnson, Frank Arthur, Clyde Burdette, Tommy Talbott, Dempsey Lilly, Cecil Cochran, Harold Keaton, Paul Blankenship, Lee Thompson, Russell Gwinn.

CUSTODIANS

Mr. Forrest Smith, Head Custodian, Mr. Norvel Wills, Mr. Jim Humphries.

70

·SENIORS

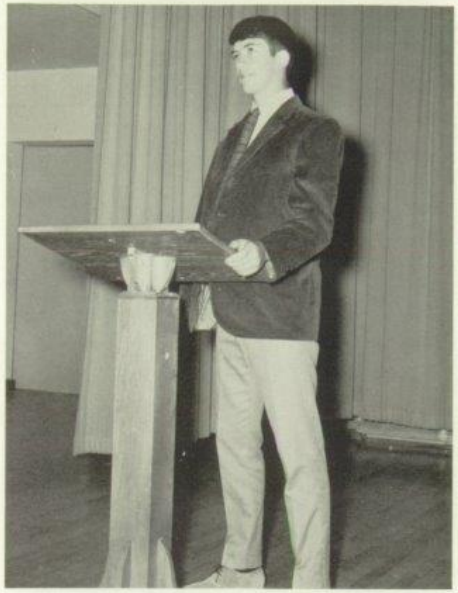

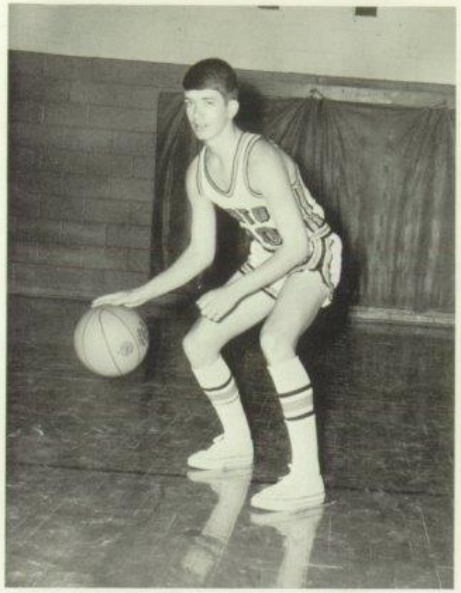

FRED MOCK

STUDENT BODY PRESIDENT 1969-70

Fred Mock was elected student body president at Hinton High School for the year 1969-1970. His intelligence, character, and personality have won for him this position of leadership. Fred's distinguished participation in school activities has brought rewarding achievements to both himself and our school. We, the student body, therefore count it an honor to have him as our student president.

SENIOR CLASS OFFICERS

JENNY RODES–PRESIDENT
BILL MEADOR–VICE PRESIDENT
RHONDA McNEER–SECRETARY
CHILTON LILLY–TREASURER

CLASS COLOR:
Hot Pink and American Beauty
CLASS FLOWER:
American Beauty Rose
CLASS MOTTO:
Perfection is our destiny;
Perseverence our Attitude

SPONSORS

Mrs. Anderson, Mrs. Callaham,
Miss Skidmore, Miss Dressler,
Mr. Porterfield, and
Miss Allen

STARS OF 1970

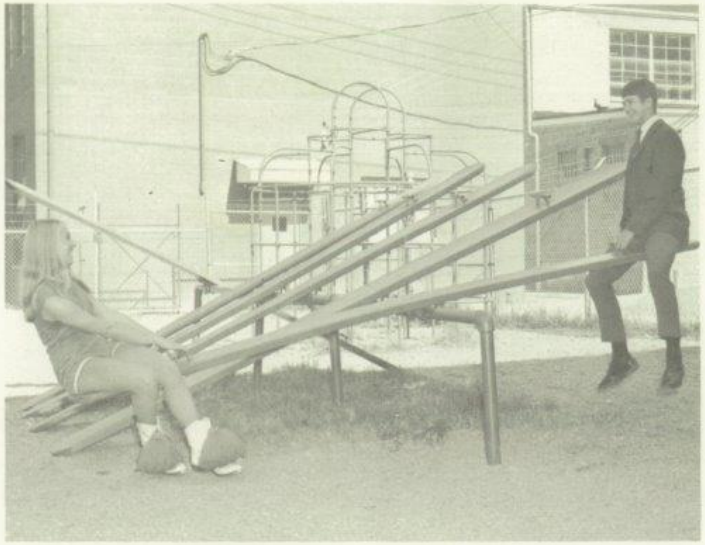

BEST ALL AROUND

ELLEN BIGONY

FRED MOCK

MOST SCHOOL SPIRIT

BECKY DYER

MILTON HASKINS

WITTIEST

JENNY RODES BILL JEFFRIES

MOST COURTEOUS

RHONDA McNEER FRED MOCK

MOST CONGENIAL

ELLEN BIGONY FRED MOCK

BEST PERSONALITY

ELLEN BIGONY FRED MOCK

BEST DRESSED

JUDY RICHARDSON FRED MOCK

BEST DANCERS

ELLEN BIGONY STEVE CLINEBELL

STARS OF 1970

BEST ATHLETES

JENNY RODES BILLY DON FARLEY

BEST LOOKING

MARY LEE LAWRENCE FRED MOCK

MOST TALENTED

ELLEN BIGONY

WAYNE RICE

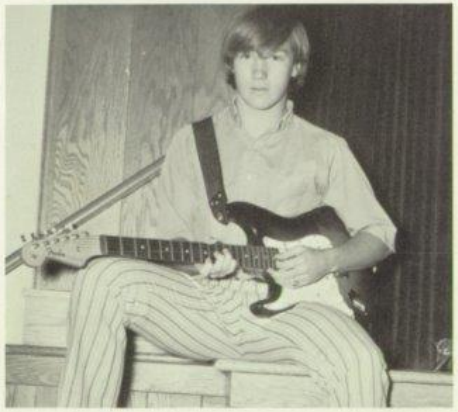

MOST DEPENDABLE

RHONDA McNEER

BILL MEADOR

STARS OF 1970

BIGGEST FLIRTS

JENNY RODES

STEVE CLINEBELL

BIGGEST FEET

MARY LEE LAWRENCE

BILLY DON FARLEY

MOST LIKELY TO SUCCEED

RHONDA McNEER

LARRY DEEDS

FARRELL LEE ADKINS

JANINE ELIZABETH ADKINS

LINDA JANE ALLEN

SENIORS

STEVE BECK AMICK

DEBRA KAY ANDREWS

ALICE MARIE ANGELL

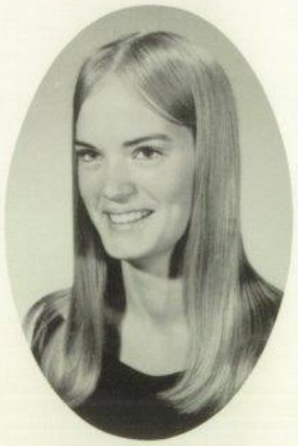

BERNARD BIGONY ANGELL, JR.

ANNA JEAN BASHAM

BOBBY RAY BASHAM

SENIORS

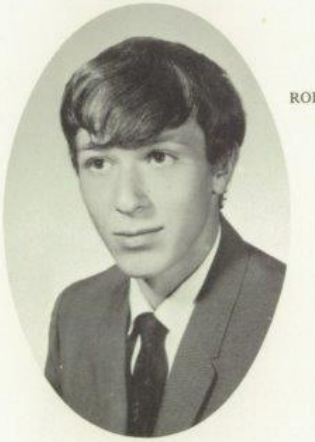

ROBIE DAVID BASSETT

JUDITH COLLEEN BENNETT

NANNIE SUE BENGEY

LOSEY LEE BENNETT

PATRICIA JEAN BENNETT

MARYANN JEAN BERRY

CLASS OF 1970

ELIZABETH ELLEN BIGONY

CHARLES ALLAN BOWER

EDWIN JOE BOWLES

WILMA LEE BROWNING

DALLAS LEE BUCKLAND

WILLIAM STANLEY BUCKLAND

JANIS RAE BULMER

PAMELA SUE BUTLER

ROBERT LEWIS BUTLER, III

JERRY DALE CALES

KEITH SCOTT CALES

LINDA CAROL CHEWNING

WILLIAM RAY CLARK

THOMAS STEPHEN CLINEBELL

RAMONA CAROL COOK

PATRICIA OTHERLINE CORKER

LINDA LEE COX

CLASS OF '70

WILLIAM RAY DAVIS

EDNA KATHERINE DEAVER

ANN WATSON DEEDS

LARRY DWIGHT DEEDS

TY WAYNE DEEDS

RAMONA KAY DOTSON

SENIORS

REBECCA GAIL DYER

BARBARA ANN EDWARDS

PHILLIP HURLEY EDWARDS

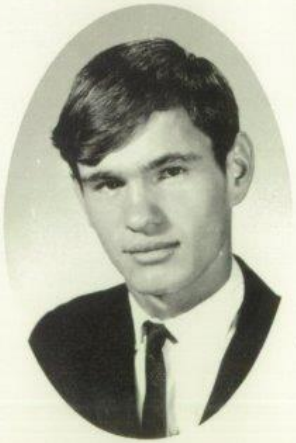

HERBERT STEVEN ELLISON

JANET LUCAS FARLEY

WILLIAM DONALD FARLEY

RUTH ANN FIELDS

JANE ELLEN FOX

STEVEN HOWARD FOX

TIMOTHY RAY GILBERT

DAN SHELBY GILL

KAY FRANCES GILL

MARY ALICE GRAY

BARBARA DEAN GRIMMETT

TANYA BETH HAMM

JEFFREY CLAY HARPER

BETTY LOU HARTWELL

SENIORS

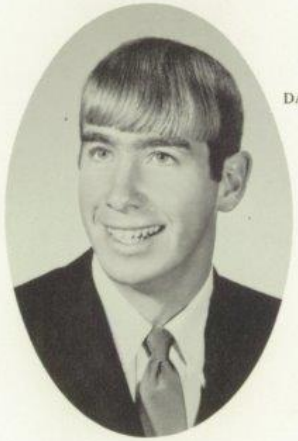

DANNY JOE HARTWELL

JAMES JOSEPH HARTWELL

BARBARA ALICE HARVEY

MILTON LEROY HASKINS

LONNIE RAY HATCHER, II

TOMMY JOE HINTON

CLASS OF 1970

SHELVA JEAN HOGAN

ROY WAYNE HUFFMAN

JACK WILLIAM JEFFERIES, JR.

JESSICA JACQUELINE JOHNSON

THOMAS ANDREW JOHNSON

BRENDA LOU JONES

DAVID NATHAN LANE

DELSIE MAE LANE

MARY LEE LAWRENCE

PATRICIA ANN LEMONS

BRENDA GAY LILLY

DARRELL GENE LILLY

GREGORY SCOTT LILLY

JANE ELLEN LILLY

STEVIE ANDREW LILLY

WILLIAM CHILTON LILLY

LAURA BETTY LINDSAY

CLASS OF '70

LENA JEWEL LINKENHOKER

ALLEN MICHAEL LOWE

DONNA ELAINE LOWE

MARY ELLEN LOWE

SAMUEL OWEN LOWRY

SHARON ANN MC LEAN

SENIORS

RHONDA LYNNE MC NEER

TEDDY JAMES MANSFIELD

RICHARD LEWIS MANSFIELD

CARMELLA JOY MEADOR

LULA ETHEL MEADOR

JOHN WILLIAM MEADOR

LARRY DALE MEADOR

MICHAEL JACK MEADOR

DAISY EDNA MEADOWS

DEBRA KAY MEADOWS

SUE ELLEN MILLER

DONALD FREDERICK MOCK, JR.

WANDA LEE MOTEN

PAULA SUE MULLINS

ANNA LEE NEELY

BARBARA LEE NOEL

TIMOTHY MICHAEL O'FARRELL

SENIORS

CHARLOTTE LYNN PACK

EVA GAY PACK

TOMMY LEE PACK

WILLARD CLARENCE PARKER, III

MARY JOAN PILKINGTON

MICHAEL RAY PULLEN

CLASS OF 1970

APRIL ALIFAIR RATLIFF

NANCY CAROLE RATLIFF

VIRGINIA MAE RATLIFF

HAZEL ELAINE REECE

KENNETH EARL REED

RODNEY WAYNE RICE

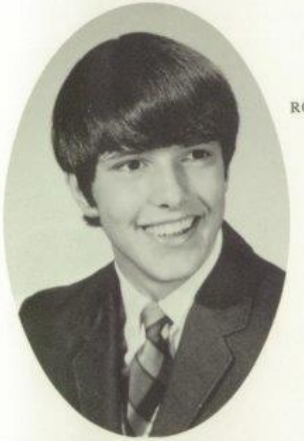

RONALD WAYNE RICHARDS

JUDITH LEAH RICHARDSON

NANCY CAROL RICHMOND

PHYLLIS MARIE RICHMOND

NOAH C. RICHMOND

ALMA VIRGINIA RODES

PHILIP DOUGLAS RODES

JIMMY FRANKLIN ROMANELLO

MARY JANE SAMPSON

VICKIE LOIS SAUNDERS

EDITH MARIE SEARS

CLASS OF '70

WILLIAM ALBERT SEMBLEY

LEONARD ULYSSES SEMBLEY

SUSAN JANE SHANKS

CHARLES THOMAS SHRADER

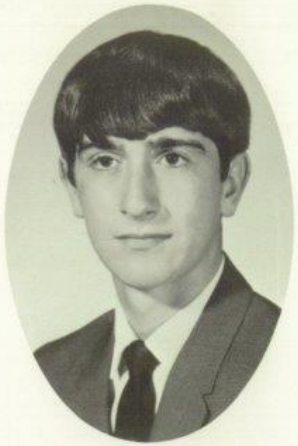

RONALD JOE SHRADER, JR.

JUDITH IRENE STEELE

SENIORS

EVANGELOS DEMETRIUS TASSOS

SHARON LYNNE TEABO

NELLIE JUNE TENCH

WILLIAM KEITH THOMPSON

JAMES RUSSELL TICKLE

REBECCA ANN TICKLE

RUTH ELIZABETH TOLLIVER

VANA KAREN TRAIL

ROSA GERALDINE TRIPLETT

MARY ELIZABETH TROUT

CHARLES JACKSON VANDALL

LETHA ALTON VIA

KAREN DALE WALTERS

BETTY LOU WARD

DIXIE ELLEN WARD

LARRY ALLEN WARD

STEVEN WAYNE WARD

DEBORAH ELAINE WILLEY

DENVIL LEO WILLIAMS

JANET YVONNE WILLIAMS

MONA ATHALENE WILLIAMS

ROSEMARY WILLIAMSON

DONALD RAY WINEBARGER

THE 1970 SENIOR CLASS PROUDLY ANNOUNCES, "WE HAVE THE LARGEST ENROLLMENT IN THE HISTORY OF HINTON HIGH SCHOOL"

JUDITH CAROL WOOD

WILMA JEAN LILLY

MARY ELLEN PADHAM

Pabst
Blue Ribbon

SENIOR STATISTICS

FARRELL ADKINS—Art Club 2,3,4; Latin Club 2,3,4; National Honor Society 3,4; Hi-Y 3,4; Secretary of Hi-Y 4; Member of Student Council 3,4; Jr. Policy Committee 3; Homecoming Decorating Committee 3; Dart Staff 4; Sr. Policy Committee 4; Jr. Follies 3; Higher Math 4; Concession Worker 4; Prom Decorating Committee 3.

JANINE ADKINS—Homeroom Representative 1; Usher for Citizenship Pageant 3; French Club 1; Kings Daughters 3,4; Office Assistant 2,4; Rainbow Girls; Jr. Decorating Committee 2; Pep Club 1,2.

STEVE AMICK—President of Key Clicks Amateur Radio Club; Member of Special CCTV Class 2,3.

DEBBIE ANDREWS—French Club 1; Home Ec. Club 1,2; Choir 1.

ALICE ANGELL—House of Representatives 1,2,4; Member of Student Council 1,2,4; Voluntary Typist 4; Dart Staff 4; Homecoming Decorating Committee 1; Jr. Prom Decorating Committee 3; Homeroom Representative 2,3; Latin Club 1,2,3,4; Home Ec. Club 3; Kings Daughters 3,4; Usher at Awards Assembly 3; Jr. Honor Society; Sr. Honor Society; Jr. Policy Committee; Intramurals 1,2.

BERNARD ANGELL—Latin Club.

JAMES BAKER—Football 1,2,3,4; 90 Club 1; Basketball 1; Drama Club 3; Jr. Follies 3; Art Club 4; French Club 3; Back room 1,2,3; Higher Math Club 2,3,4.

NANNIE SUE BENGEY—Jr. High Cheerleader 1; Latin Queen 1; Latin Club 1,2,3,4; Secretary of Class 1,3; Varsity Cheerleader 2,3,4; Letter Winner 1,2,3,4; Tri-Hi-Y 3,4; Vice-President Tri-Hi-Y 4; Policy Committee 3,4; Follies 3; Prom Committee 3; Homecoming Decorating Committee 1, 2,3,4; Intramurals Winner 3; Special Assemblies 1; Higher Math Club 2; Gym. Ex. 2,3.

JUDY BENNETT—French Club 1; Usher 2; Kings Daughters 3,4; Homecoming Decorating Committee 4; Bobcat Lair 4; Prom Decorating 3; Pep Club 1,2; Band 1.

PATTY BENNETT—Jr. National Honor Society; Latin Club; Tri-Hi-Y; Sr. National Honor Society; 90 Club; "A" Band.

MARYANN BERRY—Latin Club 2,3,4; Homeroom Representative 3; Office Assistant 4; Intramurals 2.

ELLEN BIGONY—Jr. Honor Society; Jr. High Homecoming Queen; Student Council 1,2; 90 Club; Majorette 1, 2; Head Majorette 3,4; Homecoming Decorating Committee 1,2,3,4; Latin Club 1,2,3,4; Sr. Honor Society Treasurer; Higher Math Club 2,3,4; Vice-President of Jr. Class; Jr. Policy Committee; Prom Decorating Committee; Kings Daughters 1,2,3, and President 4; Head usher 3; Sr. Policy Committee; Tri-Hi-Y 1,2; Chaplain 3; Vice-President 4; President of Greenbrier District 4; Sec. of State Council 4; Miss Summers County 4; Attendant to Miss Bobcat 3.

CHARLES BOWER—Gym Ex. 2,3; Choir 4.

EDDIE BOWLES—Member of Student Council 3,4; Dart Staff 4; Jr. Play Cast; Jr. Policy Committee; Jr. Prom Decorating Committee; Homeroom Representative; Sr. Policy Committee; Latin Club 2,3,4; Higher Math Club 1; Intramural Winner; Escort to Water Festival; National Honor Society.

WILMA BROWNING—Home Ec. Club 2,3.

JAN BULMER—Cheerleader 1; GAA 1,2; Pep Club 1,2; French Club 3; TAC President 3; Class Sec. 2,3; Chorus 3; Prom Decorating Committee 3; Letter Winner 1; Summer Institute Participant 2; Girls' Service Club 3; Concession Worker 3; Homecoming Decorating Committee 1,2,3.

PAM BUTLER—Homeroom Representative 1; Latin Club 2,3,4; Office 4; Senate 4; Home Ec. Club 3,4; Usher 3; Jr. Follies; Tri-Hi-Y 4; Prom Decorating Committee 3.

ROBERT BUTLER—Football 1; Basketball 1; Latin Club 3.

LINDA CHEWNING—Homeroom Representative 2; Letter Winner 2; Intramurals 2; Marching Band 1,2; Latin Club 2, 3,4; Usher for Awards Assembly 3; Voluntary Typist 3; Trait of Character 3; Sr. Honor Society 3,4; Tri-Hi-Y 4; Sr. Policy Committee 4; Dart Staff 4.

STEVE CLINEBELL–Hi-Y 2,3,4; Hi-Y Vice-President 1; Latin Club 1,2,3,4; Higher Math Club 1,2,4; Drama Club 3; Football 1; Track 1; Letter Winner 1; Summer Institute Participant 2; Jr. Policy Committee 3; Jr. Play Casts 3; Trait of Character 3; Homeroom Representative 2; Special Assemblies; Homecoming Decorating Committee 4; Jr. Prom Decorating Committee 3; Dart Staff Sports Editor 4; Popularity Contest Winner 4; Escort to Homecoming Queen 4.

RAMONA COOK–Home Ec. Club 2,3.

PATTY CORKER–Latin Club 2,3,4; Letter Winner 2; Jr. Prom Decorating Committee; Usher for Commencement Service 3; Trait of Character 3; Band member 1,2; Award Assembly 3.

WILLIAM DAVIS–Athletic captain 1; Letter Winner 1; Summer Institute Participant 1; Football 1,2; Track 1,2,3; Hi-Y 1,2,3,4; French Club 2,3,4; Stage Manager 2; Football Manager 3; Basketball Manager 3; Jr. Play Cast 3; Homecoming Decorating Committee 4; Sr. Policy Committee 4; Art Club 4.

KITTY DEAVER–Pep Club 1; Home Ec. Club 4; Intramurals 2.

ANN DEEDS–Latin Club 3,4; French Club 2; Library Assistant 1; Pep Club 1; Jr. Follies 3; Art Club 4.

LARRY DEEDS–Editor of Dart 4; Higher Math Club 1,2, 3,4; Hi-Y 1,2,3,4; Hi-Y Chaplain 3,4; Sr. Honor Society 3, 4; President of Honor Society 4; Student Council 3; Trait of Character 3; Jr. Follie Cast 3; Concession Stand Worker 2,3,4; Homecoming Decorating Committee 1,2,3; Jr. Prom Decorating Committee 3; Latin Club 1,2,3,4; Summer Institute Participant 1; 90 Club; Golden Horseshoe Winner; Sr. Popularity Contest Winner 4.

TY WAYNE DEEDS–Stage Manager 3; Letter Winner 1, 2,3; Art Club 2,3; Float Committee 3,4; Football 1,2; Track 1,2; Basketball Manager 2; Library Assistant 4; Team Captain 1.

RAMONA DOTSON–Latin Club 1,2; Home Ec. Club 1; Pep Club 1,2.

BECKY DYER–Tri-Hi-Y 1,2,3,4; Latin Club 1,2; Pep Club 1; Decorating Committee 2,3,4; Jr. High Cheerleader; Cheerleader 2,3,4; Cheerleading Captain 4; Jr. Honor Society; Jr. Policy Committee; Prom Decorating Committee 3.

BARBARA EDWARDS–Home Ec. Club 3; Office Assistant 4; Usher 3; Intramurals 2.

STEVE ELLISON–Hi-Y 2,3,4; Higher Math Club 2,3,4; Latin Club 1,2,3,4; Concession Stand Worker 1,2,3,4; Jr. Prom Decorating Committee 3; Jr. Follies Cast 3; Intramural Champion Team 2.

BILLY DON FARLEY–Football 1,2,3,4; Track 1,2,3,4; Basketball 2,3,4; Latin Club 3,4; Letter Winner 1,2,3,4; Hi-Y 2,3,4; Athletic Captain 1,4; Jr. Follies 3; Jr. Prom Decorating Committee 3; Latin Club President 3; Hi-Y Sgt. of Arms.

RUTH ANN FIELDS–Homeroom Representative 1,3; Cheerleading 3,4; Tri-Hi-Y 2,3,4; President of Tri-Hi-Y 4; Homecoming Queen 3,4; Jr. Follies 3; Higher Math Club 2, 3,4; Sr. Follies 4; Sr. Policy Committee 4; Maid of Honor Water Festival 4; Latin Club 2,3; Gymnastic Exhibition 2,3; Float Committee 2.

JANE FOX–Usher 3; Flag bearer 2; Office Assistant 2,3; Intramurals 2; Homeroom Representative 2.

TIM GILBERT–National Honor Society 3,4; Football 2,3, 4; Baseball 2; Letter Winner 2,3,4; Latin Club President 2, 3; Boys State Delegate 3; Jr. Policy Committee 3; Prom Decorating Committee 3; Jr. Play Casts 3; Homeroom Representative 2; Higher Math Club 2.3,4; Latin Club 2,3,4; Hi-Y 4.

BARBARA GRIMMETT–Home Ec. Club 1,2,3,4; Usher 3; Cafeteria 2,3,4.

MARY GRAY–Home Ec. Club 1,2; Cafeteria 3; Usher to Award Assembly 3.

MARY GWINN–Home Ec. Club 1,2; Jr. Follies 3; Usher 3; Office Assistant 3.

TANYA HAMM–Home Ec. Club 1,2,3.4; Cafeteria 3,4.

JEFF HARPER–Letter Winner 4; Squad Member 1,2,3,4;

Jr. Prom Decorating Committee 2; Jr. Policy Committee 3; Latin Club 1,2,3,4; Higher Math Club 1,2,3; Gymnastics Exhibition; Intramurals Winner.

BETTY HARTWELL–Latin Club 1,2,3,4; Home Ec. Club 4; Higher Math Club 2,3,4; Pep Club 1,2; Intramurals Winner 3.

DANNY HARTWELL–Jr. Football, Basketball, Track; Higher Math Club 2; Football, Track 2,3,4; Key Club 4; Choir 4.

JAMES HARTWELL–Key Club 4.

BARBARA HARVEY–Home Ec. Club.

MILTON HASKINS–Football 1,2,3,4; Basketball 1; Letter Winner 2,3,4; Team Captain 4; Jr. Follies 3.

RAY HATCHER–Latin Club 1,2,3,4; Stage Band 1; Marching Band 1; Concert Band 1.

ROY HUFFMAN–Art Club 1,2,3,4; Key Club; Art Award; Homecoming Decorating Comm. 1,2.

BILL JEFFRIES–Class President; Homecoming Decorating Committee 1,2,3; Movie Operator 1,2,3,4; V.T.R. Operator 3,4; Parade Marshall 4; Jr. Decorating Committee for Prom 3; Sr. Policy Committee 4; Concession Stand Worker 1,2,3,4; Latin Club 1,2,3,4; Hi-Y 1,2,3,4; Stock Room Assistant 3; Library Assistant 3,4; Member Jr. and Sr. Follies.

JESSICA JOHNSON–Majorette 2,3,4; Tri-Hi-Y 2,3; French Club 2,3,4; Homeroom Representative 2; Library Assistant 2; Letter Winner 1; Pianist for Special Assembly 3; Jr. Follies 3.

TOMMY JOHNSON–Art Club 1,2,4; Latin Club 2,3,4; Key Club 3,4; Art Club Float Committee 2; Jr. Float Committee 3; Sr. Float Committee 4; Jr. Follies 3; Homeroom Representative 2; Library Assistant 4; Key Club Officer 4; Concession Stand Worker 3,4.

BRENDA JONES–Intramurals 2; Usher 3; Girls State 3; Office Assistant 4; Home Ec. Club 3; Sr. Policy Committee 4; Dart Staff 4; Voluntary Typist 4.

MARY LEE LAWRENCE–Jr. High Cheerleader 1; Jr. High Homecoming Queen Attendant 1; Girls State 3; Jr. Policy Committee 3; Jr. Follies 3; Chorus 1; Flag Twirler 3; Homecoming Decorating Committee 1,4; Jr. Prom Decorating Committee 3; Homeroom Representative 1,3; Tri-Hi-Y 1,2,3,4; Latin Club 1,2,3,4; Letter Winner 1.

BRENDA LILLY–Home Ec. Club 1,2.

CHILTON LILLY–Hi-Y 1,2,3,4; Hi-Y Vice-President 2; Latin Club 1,2,3,4; Drama Club 3; Escort 3; Trait of Character 3; Football 1,4; Track 1,3,4; Letter Winner 1,4; Special Assemblies 1,3; Jr. Prom Decorating Committee 3; Homecoming Decorating Committee 1,3; Higher Math Club 1,2,3,4; Sr. Policy Committee 4; Sr. Farewell Decorating Committee 4; Sr. Class Treasurer 4.

JANIE LILLY–Home Ec. Club 2; Office Assistant 2,3,4; Usher for Citizenship Pageant.

WILMA LILLY–Peperettes 1; Home Ec. Club 4; Intramural Winner 2; Usher for Graduation 3; Latin Club 2,3,4; Office Assistant 4; Choir 3.

LAURA LINDSAY–Latin Club 3,4; Home Ec. Club 2,3,4.

LENA LINKENHOKER–Home Ec. Club; Cafeteria 1,2,3,4; Office Assistant 4; Usher for Awards Assembly.

DONNA LOWE–Home Ec. Club 3,4; Usher for Commencement 3.

MIKE LOWE–Football 2,3,4; Basketball Manager 2; Jr. Follies 3; Homeroom Representative; Jr. and Sr. Decorating Committee.

JANET LUCAS–Home Ec. Club 2; Usher for Jr. Follies 3.

RICHARD MANSFIELD–Gym. Exhibition 2,3; Intramurals 1,2,3.

SHARON McLEAN–French Club 1,2,3; Attendant to Jr. Homecoming Queen 1; Home Ec. Club 4.

RHONDA McNEER–Class Secretary 1; Latin Club 3,4; Home Ec. Club 3; Jr. Policy Committee 3; Sr. Policy Committee 4; Know Your State Government Representative 3; Prom Decorating Committee 3; Student Council 3; Homeroom Representative 3; Usher 3; Sr. Honor Society 3,4; Business Manager of Dart Staff 4; Secretary of Sr. Class 4; Secretary of Honor Society 4; Winner of Sr. Popularity Contest 4; Higher Math Club 4.

BILL MEADOR–Hi-Y President 4; Hi-Y 2,3,4; Class President 1; Class Vice-President 4; Class Treasurer 2,3; Jr. Policy Committee 3; Sr. Policy Committee 4; Jr.-Sr. Prom Decorating Committee 3; Sr. Farewell Decorating Committee 4; Jr. Follies 3; Football 1; Track 1; Special Assembly 1; Higher Math Club 1,2; Latin Club 1,2,3,4; French Club 3; French Club Vice-President 3; 90 Club 1; Escort to Homecoming Queen 1; Homecoming Float Committee 1,2, 3,4; Movie Operator 2,3,4; Drama Club 3.

CARMELLA MEADOR–Home Ec. Club 2,4; Cafeteria 3, 4.

ETHEL MEADOR–Home Ec. Club 2,3,4; Cafeteria 2,3,4.

MIKE MEADOR–Track 1,2,3; Latin Club 1,2,3,4; Higher Math Club 1,2,3,4; Football 1,2,3; Basketball 1,2; Sr. Honor Society 3,4; Homeroom Representative; Letter Winner; Jr. Prom Decorating Committee.

LARRY MEADOR–Jr. High Football 1; Captain; Letter Winner; Baseball 2; Varsity Football; Homeroom Representative 3; Sr. Policy Committee 4; Higher Math Club 2.

DAISY MEADOWS–Home Ec. Club 2,4; Office Assistant 1,3,4.

DEBBIE MEADOWS–Home Ec. Club 3.

WANDA MOTEN–Home Ec. Club 2; House of Representatives 2; Jr. Policy Committee 3; Jr. Prom Decorating Committee 3; Usher for Commencement Sermon 3; Office 4.

SUE MILLER–Jr. Honor Society 1; Concession Worker 1, 2,3,4; Higher Math Club 2,3,4; Latin Club 1,2,3,4; Library Assistant 1,2; Homecoming Decorating Committee 1,3,4; Voluntary Typist 3,4; Office Assistant 4; Jr. Prom Decorating Committee 3; House of Representatives 1; 90 Club 1; Golden Horseshoe Winner 1; Alternate to Girls State 3; Homeroom Representative 1; Sr. Policy Committee 4; Sr. Honor Society 4.

FRED MOCK–Student Body President 4; Hi-Y 2,3,4; Jr. Policy Committee 3; Jr. Honor Society 1; Sr. Honor Society 4; Sr. Policy Committee 4; Jr. Follies 3; Delegate to "Know Your State Government" 3; Higher Math Club 3,4; Dart Staff 4; Trait of Character 3; Treasurer Hi-Y 4; Latin Club Officer 3,4; Special Assembly 4; Football 1,2,3,4; Baseball 2; Basketball 1,2,3,4; Track 1,2,3,4; Letter Winner 1,2,3,4; District Chaplain of Hi-Y 4; Jr. Prom Decorating Committee 3; Sr. Farewell Decorating Committee 4; Popularity Contest Winner 4.

PAULA MULLINS–Band 1,2,3,4; Homecoming Decorating Committee 1; Latin Club 1,2,3,4; French Club 3,4; 90 Club.

ANNA LEE NEELY–Band 1,2; All-State Band 2; Letter Winner 2; Library Assistant 2,3; Office Assistant 3,4; Concession Worker 3,4; Home Ec. Club 2,3.

BARBARA NOEL–Library Assistant 1; French Club 2,3; Jr. Follies 3; Homecoming Decorating Committee 4.

TIMMY O'FARRELL–Football 1,2,3,4; Hi-Y 2,3,4; French Club 3,4; Latin Club 1,2,3,4; Jr. Prom Decorating Committee 3; Trait of Character 3; Letter Winner 1; Jr. Policy Committee 3; Back Room Boys 1,2,3; Summer Institute Participant 1; Higher Math Club 2,3,4; Student Council 1.

CHARLOTTE PACK–Latin Club; Usher for Commencement Service.

EVA PACK–French Club 2; Home Ec. Club 1; Peperettes 1; Higher Math Club 2,3; Usher for Commencement 3.

KENNETH PACK–Band 2; Basketball 2; Track 2; Football 1; Jr. Follies 2,3.

TOMMY PACK–Intramurals 1.

MARY PADHAM–Jr. Policy Committee 3; Prom Decorating Committee 3; Traits of Characters 3; Jr. Follies 3; Tri-Hi-Y 4; Sr. Float Decorating Committee 4; Office

Assistant 4; Gymnastics 1; Tennis 2.

PETE PARKER–Football 2,3,4; Track 3; Hi-Y 3,4; Higher Math Club 3,4; Latin Club 1,2,3,4; 90 Club 1; Golden Horseshoe Winner 1.

MARY PILKINGTON–Band 1,2; Homeroom Representative 1; Letter Winner 2; Latin Club 2,3,4; Trait of Character 3; Homecoming Decorating Committee 3; Jr. Prom Decorating Committee 3; Usher 3; Vice-President of French Club 4; Co-Chairman on French Club Homecoming Decorating Committee 4; Tri-Hi-Y 4; French Club 4; Sr. Honor Society 3,4; Latin Club Banquet Committee 3; Teachers Assistant 4; Intramurals 1,2; Vice-President of Sr. Honor Society 4; Honor Society Banquet Decorating Committee 4.

MIKE PULLEN–Homeroom Representative 2; Football 3, 4; Library Assistant 2; Jr. and Sr. Play Cast Member 3; Stage Manager 2,3.

APRIL RATLIFF–French Club 4; French Club Decorating Committee 4; Latin Club 1; Latin Club Decorating Committee 1; Home Ec. Club 4; Homecoming Queen Attendant 4; Drama Club 3.

NANCY RATLIFF–Office Assistant 4; Class President 2; Cheerleader 1; Choir 1,2; Class Vice-President 1.

VIRGINIA RATLIFF–Intramurals 1,2; Home Ec. Club 1, 4; Usher 3; Cafeteria 3.

ELAINE REECE–Homeroom Representative 1; Usher 3; Home Ec. Club 1,2; Prom Decorating Committee 3; Concession Worker 4; Voluntary Typist 3,4.

KENNY REED–Student Council 2,3,4; Jr. Policy Committee 3; Sr. Policy Committee 4; Jr. Follies 3; Concession Worker 4; Homecoming Decorating Committee 2,3; Jr. Prom Decorating Committee 3; Homeroom Representative 1,2,3; Golden Horseshoe; 90 Club; Honor Society 1,2,4; Latin Club 1,2,3,4; Hi-Y 1,2,4; Higher Math Club 1,2,3,4.

RONNIE RICHARDS–Football 1,2; Baseball 2; Hi-Y 2,3, 4; Escort for Homecoming Queen 2,3; Higher Math Club 3, 4.

JUDY RICHARDSON–Latin Club 1,2,3; Higher Math Club 1,2,3; Jr. Play Cast 3; Concession Worker 1,2,3;Homecoming Decorating Committee 1,2,3; Class Officer 1,2.

PHYLLIS RICHMOND–Intramurals 1; Office Assistant 1; Homeroom Representative 1; Usher 3; Drama Club 3; Jr. Executive Drama Club 3; Prom Decorating Committee 3; Sr. Policy Committee 4; Voluntary Typists 3,4.

ROGER RICHMOND–Intramurals 2,3.

JENNY RODES–Latin 1,2,3,4; Concession Stand Worker 1,2,3,4; Class Vice-President 1; Class President 2; Intramurals 1,2,3; Intramural Winner 3; Pep Club 1,2; Tri-Hi-Y 2,3,4; Tri-Hi-Y Chaplain 4; Citizenship Pageant 3; Float Committee 2,4; Prom Decorating Committee 3; Jr. Follies Cast 3; Jr. Policy Committee 3; Drama Club 3; Sr. Policy Committee 4; Class President 4; Student Council 1,2,4; Sr. Popularity Contest Winner 4.

PHILLIP RODES–Letter Winner 2,3; Sr. Policy Committee 4; Football 2,3,4; Latin Club 1,2,3,4; Higher Math Club 1,2,3; Hi-Y 1,2,3.

JIMMY ROMANELLO–Football 1,2; Basketball 1,2,3; Track 1,2,3; Letter Winner 1,2,3.

MARY SAMPSON–Usher 3; Home Ec. Club 1,2.

MARIE SEARS–King's Daughters 2,3; Cafeteria 3; Home Ec. Club 1,2; Intramurals 1,2; Usher 3.

BILL SEMBLY–Band 3,4; Football 1,2; Shop 2,3.

LEONARD SEMBLEY–Football 1,2,3; Track 1,2,3; Basketball 1,2,3; Art 1,2; Band 2.

SUSAN SHANKS–French Club 2; Majorette 2,3; Assistant Head Majorette 4; Jr. Class Follies 3; Sr. Follies 4; Drama Club 3; Home Ec. Club 4; Attendant to Homecoming Queen 4.

CHARLES SHRADER–Football 1,2,3,4; Track 1,2,3,4; Letter Winner 1,2,3,4; Homecoming Decorating Committee 1; Latin Club 1,2,3,4; Hi-Y 4.

RONNIE SHRADER–Football 1,2.

VAN TASSOS–Hi-Y 2,3,4; Higher Math Club 1,2,3,4; Jr. Prom Decorating Committee 3; Latin Club 1,2,3,4; Jr. Follies 3; Homeroom Representative 1.

SHARON TEABO–Summer Institute Participant 1,2; Letter Winner 2; Library Assistant 1; Dart Staff 4; 90 Club 1; Jr. Play Cast 3; Jr. Policy Committee 3; Concert Band 1, 2; Marching Band 2; Homecoming Decorating Committee 1, 2; Jr. Prom Decorating Committee 3; Art Club 1,2,3,4; Higher Math Club 1,2,3,4; Latin Club 2,3,4; Peperettes 1; Homeroom Representative 1; Special Assembly 2; Jr. Honor Society 1; Usher 1,3; Band Concert 2; All-Area Band 2; Drama Club 3.

NELLIE TENCH–Home Ec. Club.

BECKY TICKLE–Pep Club 1,2; Tri-Hi-Y 3; French Club 3; Home Ec. Club 2,3; Jr. Follies 3; Usher 3; Sr. Follies 4; Higher Math Club 2,3; Office Assistant 3.

RUSSELL TICKLE–Band 2,3; Movie Operator 2; Sr. Follies 4.

KEITH THOMPSON–Football 1; Mr. Bobcat 4.

RUTH TOLLIVER–Usher 3; Home Ec. Club 1,4.

VANA TRAIL–Latin 1,2,3,4; Jr. Prom Decorating Committee 3; Jr. Follies 3; Tri-Hi-Y 3; Pep Club 1,2.

GERALDINE TRIPLETT–Home Ec. Club 4; Pep Club 1, 2.

MARY TROUT–Honor Society; French Club 1.

JACKSON VANDALL–Future Farmers of America 1,2.

KAREN DALE WALTERS–Band 1; Majorette 2; Office 1; Jr. & Sr. Play 3,4; Float Committee Chairman 4; Jr. Prom Decorating Committee 3; Homecoming Decorating Committee 1; Home Ec. Club 4; King's Daughters 3,4; Intramurals 1; Summer Institute Participant 2.

BETTY WARD–Usher 3; Homeroom Representative 3; Sr. Policy Committee 4.

DIXIE WARD–Chorus 1; Concession Stand Worker 1; Usher 3,4; Home Ec. Club 3,4; Pep Club 1,2; Voluntary Typist; Vocational 1; Sr. Follies 4.

STEVE WARD–President of Jr. Class 3; Student Council 2,3; Letter Winner 1,2,3,4; Jr.-Sr. Policy Committees 3,4; Squad Member 1,2,3,4; Jr. Prom Decorating Committee 3; Homeroom Representative 1; Club Member 3,4; Head Usher 3; Latin Club 2,3,4; Secretary of Student Council; Jr. Honor Society 1; Sr. Honor Society 3,4; Jr.-Sr. Play Casts 3,4; Football 1,2,3,4; Basketball 1,2,3,4; Track 1,2,3,4; Baseball 2; Higher Math Club 2,3,4; Hi-Y 3,4; Latin Club Officer 2, 3; Athletics Captain 1.

JANET WILLIAMS–Home Ec. Club 2,3; Cafeteria 3,4; Usher 3.

MONA WILLIAMS–Cafeteria 1,2,3; Home Ec. Club 1,2; Usher 3; Intramurals 2.

ROSEMARY WILLIAMSON–Home Ec. Club 1,2; Dart Staff 4; Usher 3.

DEBORAH WILLEY–Drama Club 3; Usher 3; Decorating Committee 3; Water Festival Maid of Honor 4; Cheerleader 1; Vice-President 1; Home Ec. Club 2,3.

CHARLES WISEMAN–Baseball 1.

JUDY WOOD–Home Ec. Club 1,2; Cafeteria 1,2.

DALLAS BUCKLAND–Jr. Follies 3; Jr. High Football; Key Club; Key Club President.

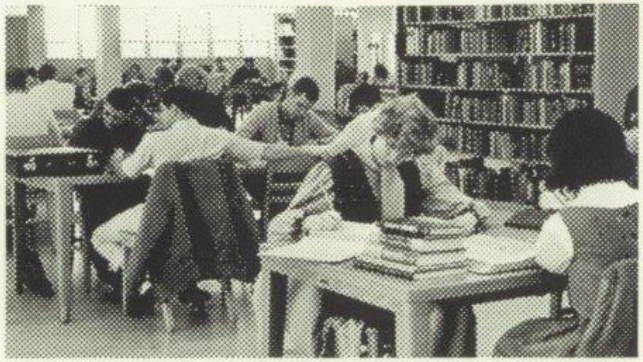

• UNDERCLASSMEN

JUNIOR CLASS

OFFICERS:

Rickie Brackenrich, Secretary
Terri Vaughn, Treasurer
Jessie Gill, President
William Hamm, Vice-President

SPONSORS:

Miss Meadows
Mr. Apostolon
Mr. Garten
Mrs. McNeer
Mrs. L. Meadows
Mr. Rodes

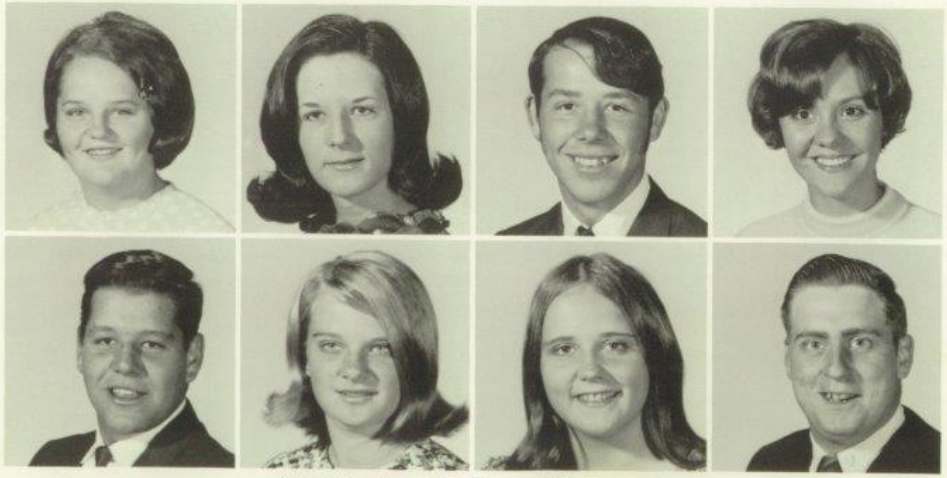

Elaine Adkins, Karen Adkins, Vincent Adkins, Susan Allen
Eddie Angle, Mary Apostolon, Elena Bailey, Tom Ballard.

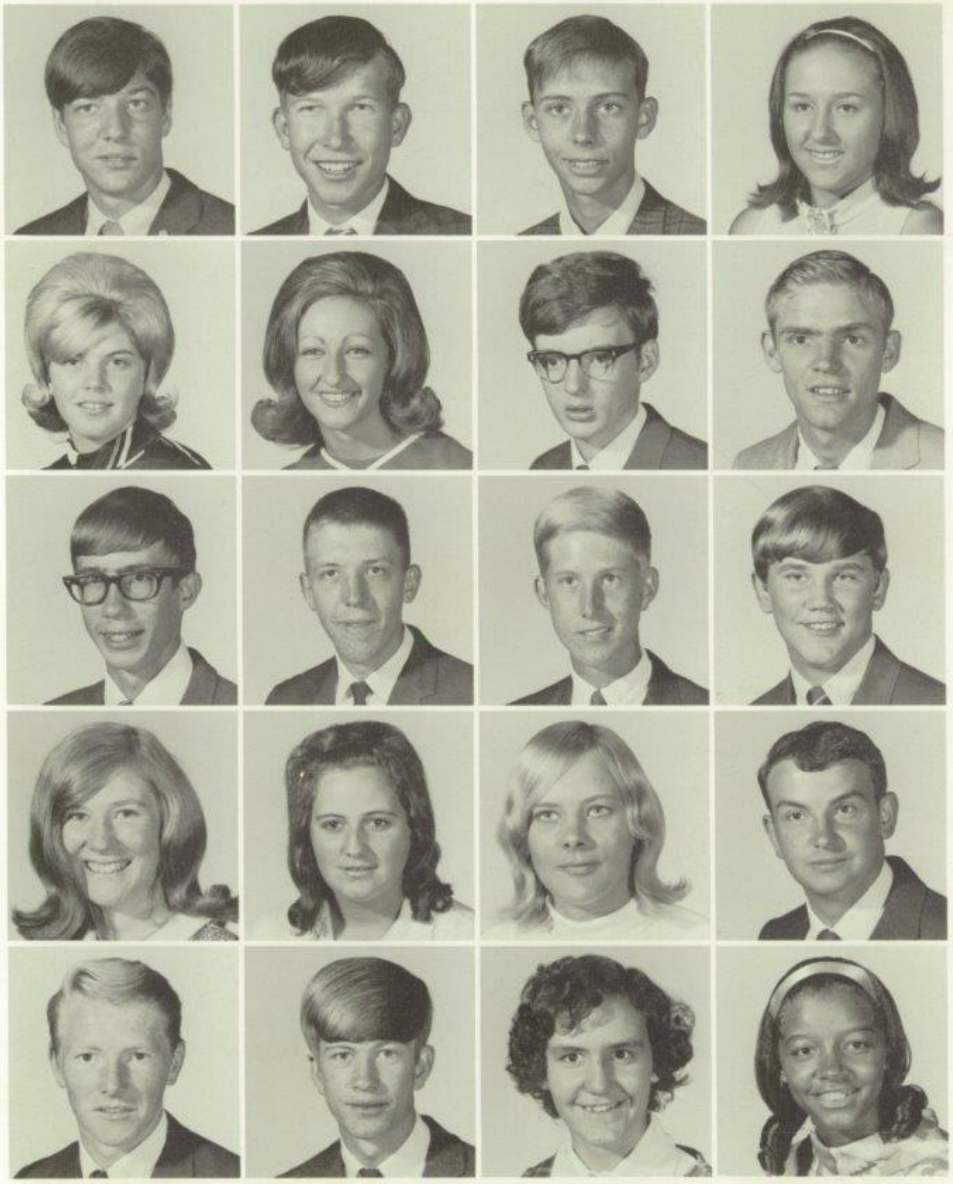

Keith Bartgis, Donald Basham, Jimmy Basham, Kathryn Begil
Bernice Bennett, Debbie Bennett, Joe Bennett, Richard Bennett
Jim Bird, Jimmy Bowling, Bobby Boyd, Rickey Brackenrich
Barbara Bragg, Diane Bragg, Dorothy Bragg, James Bragg
Steve Bragg, Mike Brandon, Helen Breen, Wanda Brown.

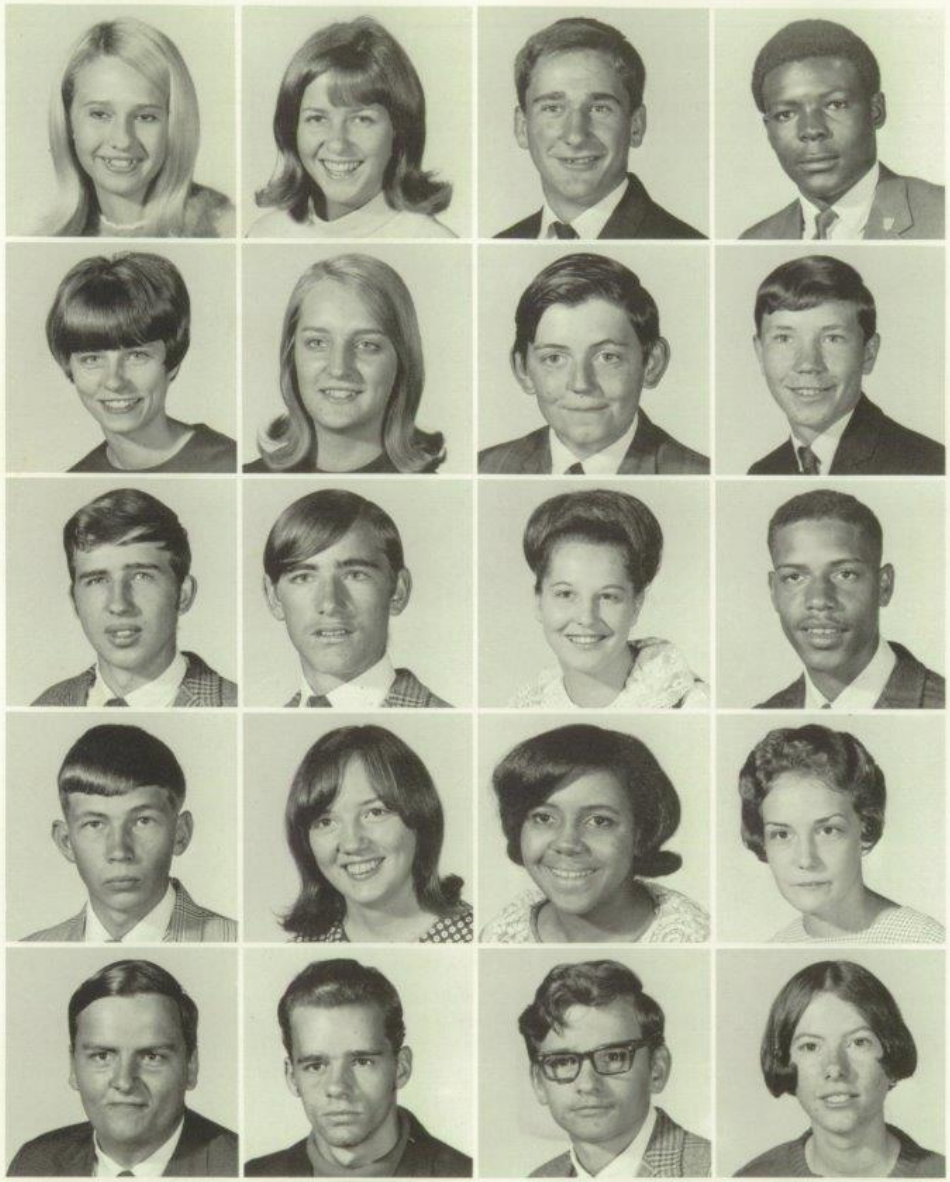

Row 1–Phyllis Butts, Betty Cales, Philip Cales, Edward Caul.
Row 2–Ann Clark, Bonnie Cole, Lewis Cook, Robert Cook.
Row 3–James Cook, Richard Cox, Sadie Cox, Robin Crawford.
Row 4–Earnest Crews, Sandi Cyrus, Azalia Davidson, Rae Davis.
Row 5–David Dillon, Earl Dodd, Earnest Dodd, Shirley Dunford.

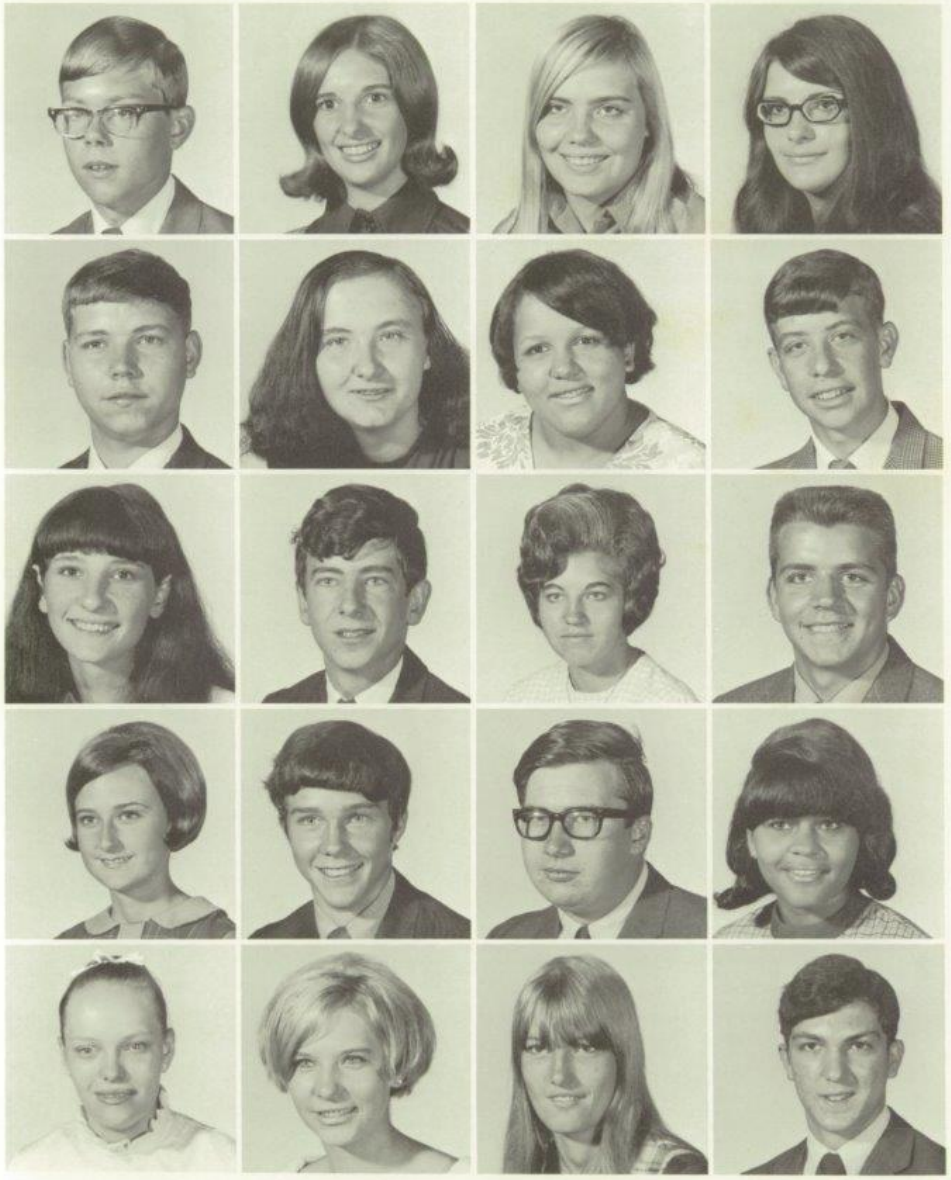

Row 1–Delvin Elwell, Jo Ann Farley, Debbie Foley, Donna Foley.
Row 2–Larry Fox, Shirley Garten, Rovena Goins, Jesse Gill.
Row 3–Judith Goff, Audie Graham, Linda Grimmett, William Hamm.
Row 4–Linda Hannah, Gary Harden, Wyatt Harris, Freda Haskins.
Row 5–Becky Hill, Diane Hill, Julie Hill, David Humphries.

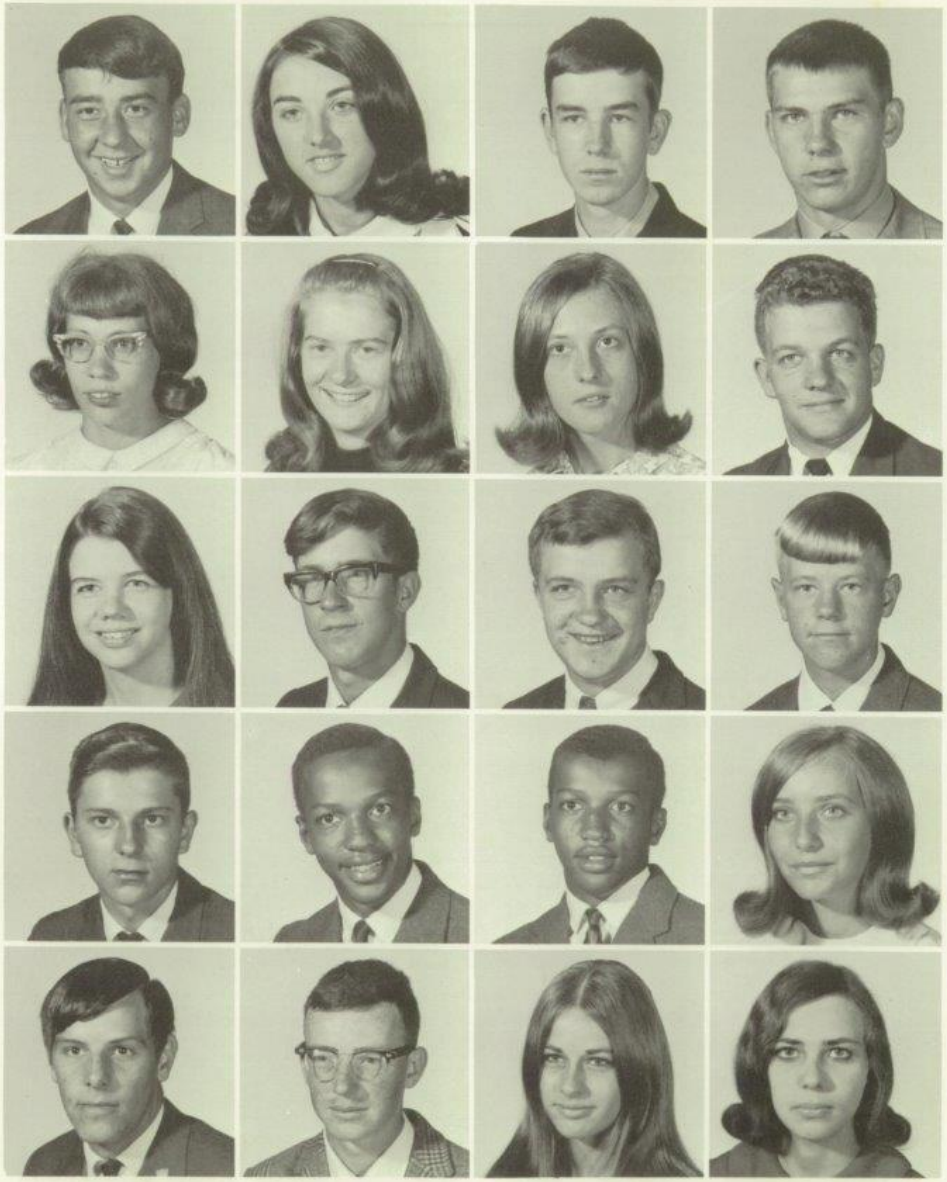

Row 1–Ted Keffer, Sue Lane, Steve Leftwich, Bill Lightner.
Row 2–Connie Lilly, Debbie Lilly, Debbie Lynn Lilly, Zina Lilly.
Row 3–Regina Lindsay, Roy Lowe, Chuck Lucas, Jim Bob Mann.
Row 4–Calvin Martin, Chuck McDowell, Mike McDowell, Dianne Meador.
Row 5–Gary Meador, David Meadows, Edith Meadows, Garnet Meadows.

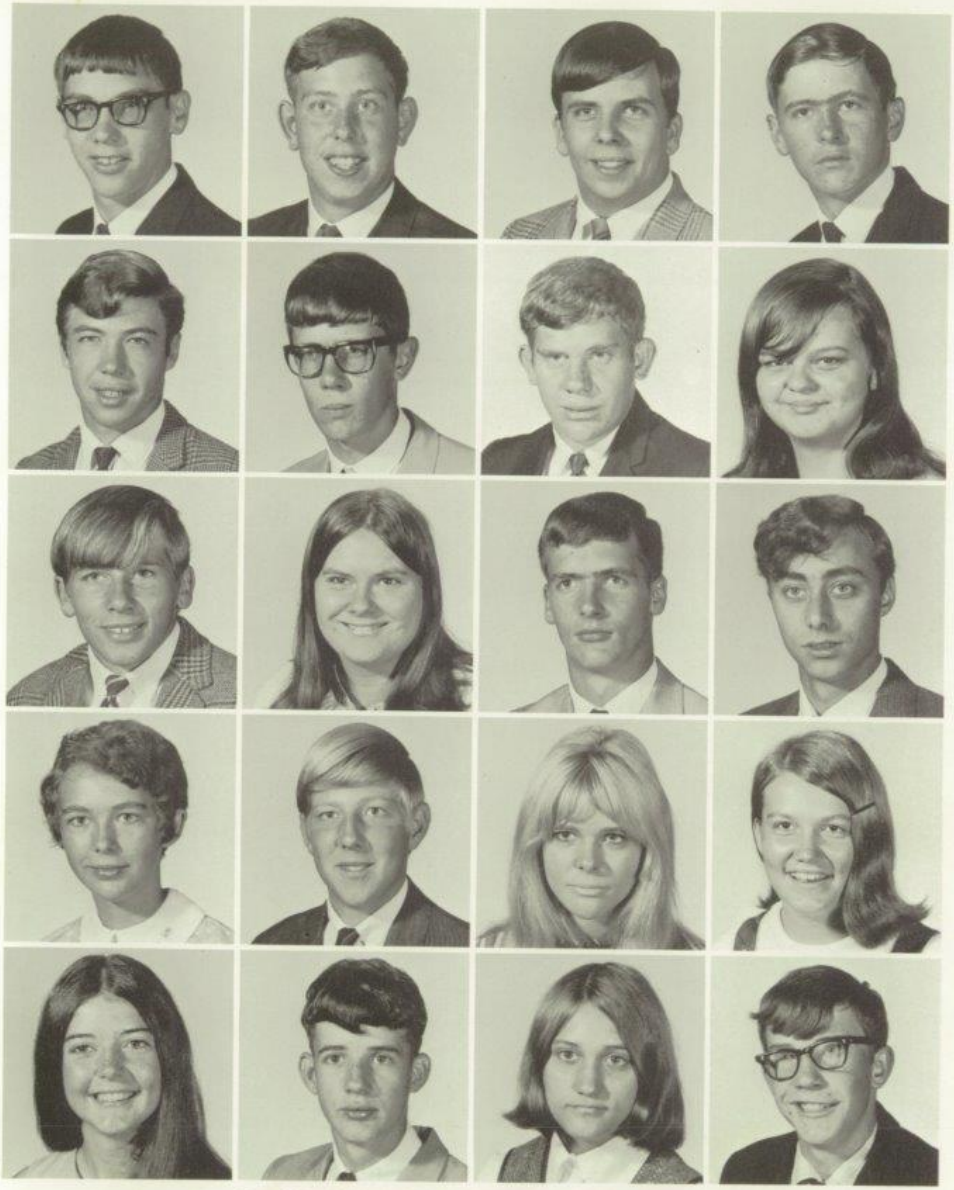

Row 1–Gary Meadows, Tom Meadows, David Milburn, Bobby Miller.
Row 2–Gene Mills, Cecil Morgan, Don Neely, Linda O'Bryan.
Row 3–Howard Pack, Joy Pack, Thurman Pack, Tommy Pack.
Row 4–Karen Patrick, Gary Plumley, Patricia Pollard, Becky Pullen.
Row 5–Cheryl Ratliff, Dickie Ratliff, Judy Ratliff, Mike Richardson.

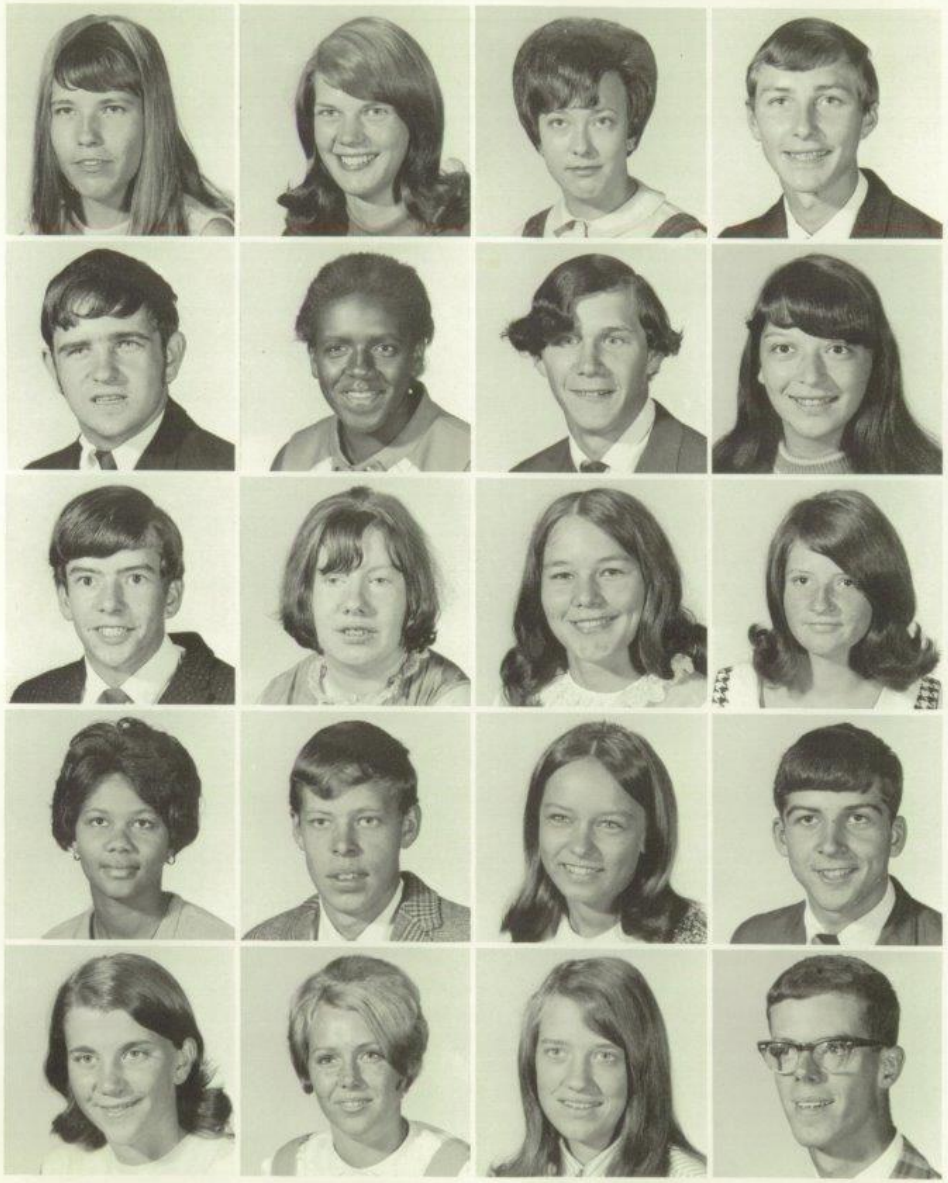

Row 1–Brenda Richmond, Carolyn Richmond, Janith Richmond, Jeddy Richmond.
Row 2–Richard Robbins, Wilma Robinson, Wayne Rose, Jet Ray Samson.
Row 3–Kelly Saunders, Mary Skidmore, Frances Sluss, Edith Smith.
Row 4–Lois Smith, Frankie Spangler, Debbie Stokes, Dennis Surber.
Row 5–Marcella Thompson, Terri Triplet, Janet Turner, Robbie Turner.

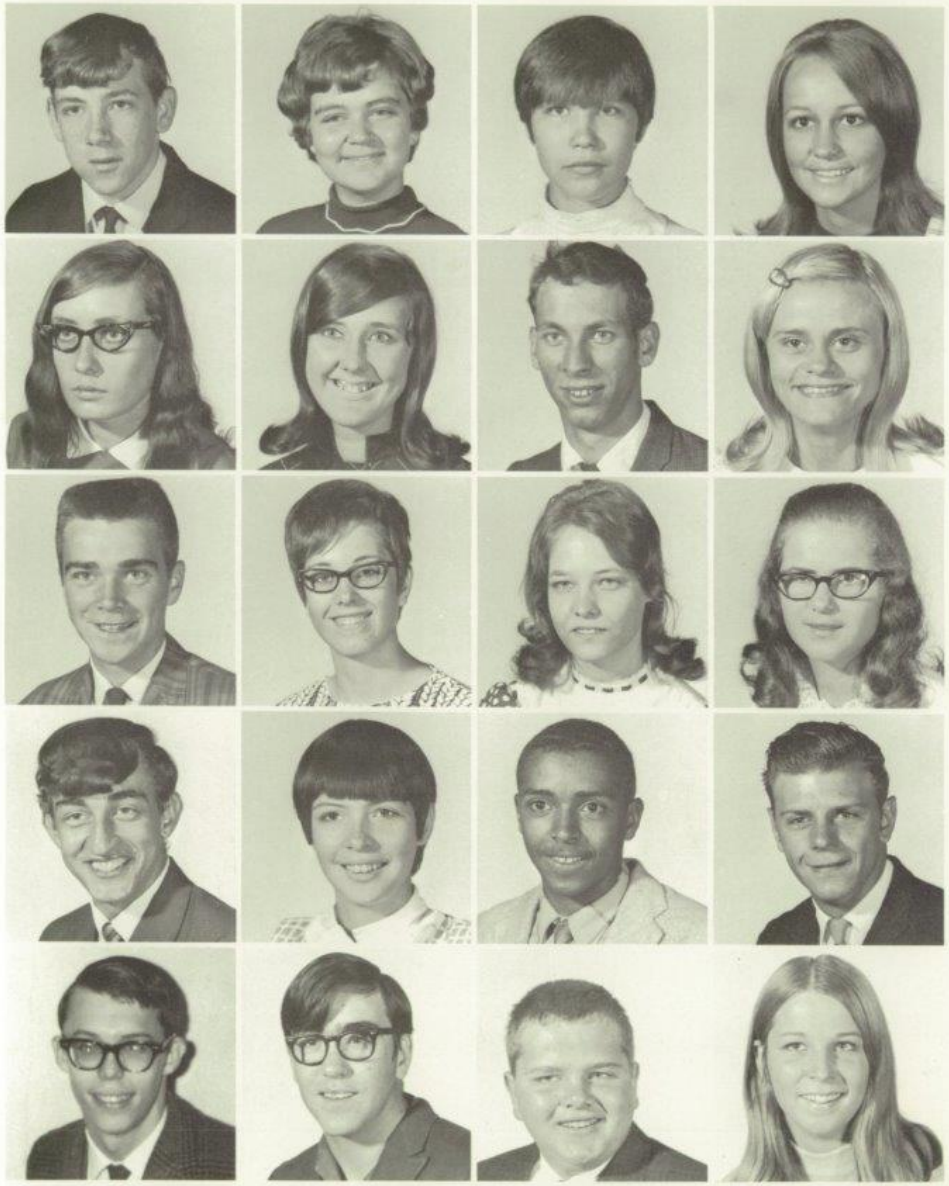

Steve Vandall, Debbie Varney, Terri Vaugn, Susie Ward
Nancy Ward, Sandra Ward, Jimmy Weikle, Mary Williams
Eddie Wills, Shelia Wills, Shirley Wills, Janet Wood
Steve Young, Diane Zimmerman, Kelly Davidson, Terry Meadows
William Bradberry, Randy Anderson, Mike Cooper, Gail Harvey

Janet Harvey

Becky Hill

Roger Ward

Janet Wood

What's your excuse, Roger?

Today is "Blue Monday."

W. L. Garten II

AL HIRT??

This school . . . .

Mod Squad

SOPHOMORE OFFICERS

Secretary–Janet Osborne
Vice-President–Tommy Meadows

President–Len Hanger
Treasurer–Mary Lynn O'Farrel

SPONSORS

Mrs. Garten
Mrs. Butler
Mr. Mann

Mr. Honaker
Mr. Bird
Mr. Snyder

Judy Addleman
Donald Adkins

Richard Amick
Blane Anderson

Twilla Adkins
Buddy Adkins

Barbara Angell
Roger Bennett

Steve Bennet
Elizabeth Berry

Mildred Blackburn
Wayne Booker

Basil Bowles
Earl Brabb

Allan Bragg
Kirby Bragg

Linda Bragg
Mike Bragg

Nora Bragg
Patty Burdette

Reba Butler
Sandra Cales

Richie Cantrell
Paul Chewning

Tommy Chewning
Rushon Colin

Jackie Cooper
Marsha Cooper

Christine Corker
Diane Cox

Gary Cox
Patty Cox

Virginia Cox
Benny Davis

Teresa Deeds
Karen Dotson

Mark Ellison
Billy Ellison

Vicki Elwell
Kenny Farley

Wayne Farley
Sherry Ferguson

Cathy Foley
Eugene Ford

David Goff
Becky Goins

Len Hanger
Betty Hannah

Jenny Harvey
Mary Sue Harvey

Thelma Ferguson
Becky Fitzpatrick

Kathy Fox
Bill Gatrell

Donna Grimmett
Thomas Hall

Brenda Hartwell
Ann Harvey

Regina Harvey
Dennis Hatcher

Steve Hatcher
Sandra Hawley

Donna Holt
Patty Honaker

Martin Howell
Leon Jackson

Lonnie Jackson
David Johnson

Wayne Judy
Billy Keaton

Robert Knight
Clifford Lilly

Debbie Lilly
Kenneth Lilly

Wilma Lindsay
Randy Martin

Doug McBride
Pat McClung

Gary McGraw
Margaret McLaughlin

Ann Meador
Calvin Meador

Debbie Meador
Tommy Meadows

Judy Miller
Ruth Mitchell

Artetta Morgan
Susan Morgan

Becky Morris
Marcia Myers

Margaret Myers
Mary O'Farrell

Kathy Oakes
Janet Osborne

Jimmy Pack
Lavonna Pack

Steve Padham
Peggy Pitzer

David Ramsey
Linda Ratliff

Ronnie Ratliff
Sonny Reed

Doris Richmond
Georgie Richmond

Susan Richmond
Bobby Robinson

Dennis Robertson
Melvin Ryan

Edward Sea
Shirley Sears

Carol Sergent
Debbie Shrader

Ricki Shrader
Dorthy Shumate

David Smith
Carol Smith

Marie Smith
Patty Smith

Debbie Tallman
Louverna Taylor

Gloria Underwood
Vicki Underwood

Patty Spade
Jimmy Spangler

Brenda Trout
Becky Turner

Susan Vass
Carolyn Vest

Elva Via
Norma Walker

Thelma Walls
Debbie Ward

Donna Ward
Eddie Ward

Louise Ward
Eva Whittaker

Juan Williams
Marquita Williams

Joyce Wills
Willa Wills

Wilma Wills
David Clinebell

Diane Dean
Vaughn Frost

Kathy Oakes
Curtis Shaver

Gary Wills

62

FRESHMAN CLASS

OFFICERS

Rhett Ratliff–President
Steven Presley–Vice President
Nancy Ratliff–Secretary
Dale Ward–Treasurer

SPONSORS

Mrs. Brackenrich
Mrs. Alderson
Miss E. Hutchison
Mr. Miller
Mrs. Burton
Mr. Skaggs
Mr. Meadows

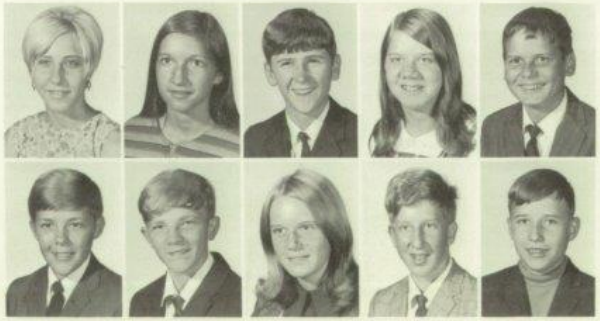

Brenda Adkins
Judy Adkins
Melvin Adkins
Nancy Adkins
Robert Adkins

Benny Allen
Kenny Allen
Susan Ames
Eugene Amick
Randy Ballard

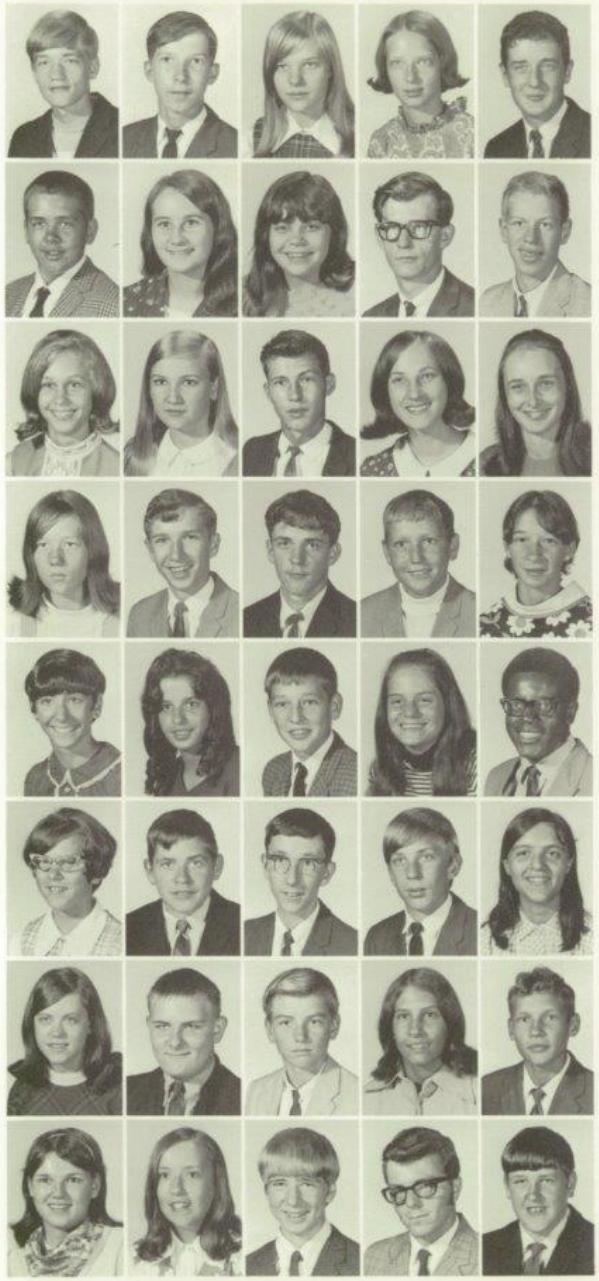

Terry Ballengee
Harold Basham
Janet Basham
Debbie Barker
Bobby Bennett

Roger Bennett
Ruby Bennett
Wilma Bennett
Maynard Blankenship
James Bolt

Lila Bowles
Debbie Bragg
Harold Bragg
Patty Bragg
Decretia Brinegar

Carolyn Brown
John Brown
Ferlin Buckland
Jackie Buckland
Nellie Buckland

Robin Bulmer
Sue Cales
Michael Cales
Caren Cassity
Wayne Caul

Connie Chewning
Darrell Chewning
Frank Cobb
Mark Cole
Merna Combs

Debbie Cook
Benny Cooper
Randy Cox
Wendy Cox
Robert Crews

Helen Cyrus
Ann Davis
Paul Deaver
Nathan Dilley
David Dobbins

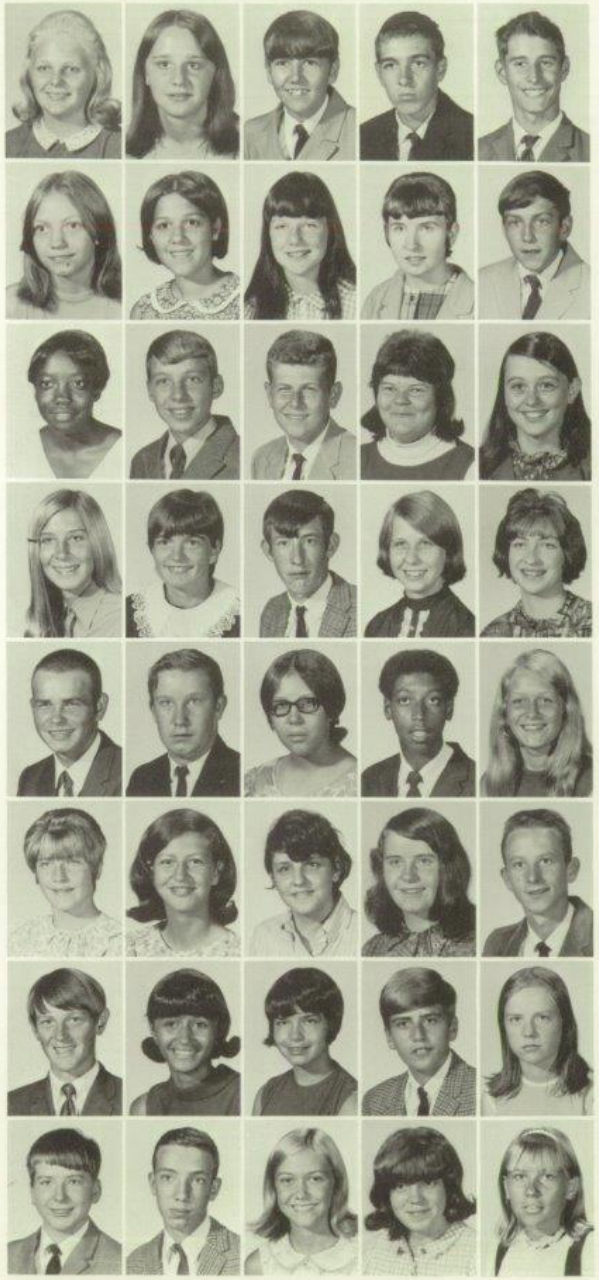

Debbie Dobbins
Kathy Edwards
Ricky Ewing
Earnest Farley
Tom Farley

Sharon Ferguson
Shelia Ferrera
Janie Fitzpatrick
Mary Fitzpatrick
Mike Fleshman

Maxine Ford
Ricky Ford
Andrew Foster
Bonnie Furrow
Elizabeth Garten

Sally Garten
Sarah Garten
Boyd Gill
Debbie Gill
Dinah Gill

Kert Gill
Ray Gill
Marilyn Goins
Michael Gore
Barbara Graham

Teresa Grimmett
Jo Ann Gross
Darlene Hamm
Mary Harris
Jack Hartwell

Jackie Garvey
Shirley Haskins
Mary Carol Holbert
Billy Humphreys
Virginia Jarrett

Ricky Johnson
Billy Jolliffe
Mary Carol Jones
Ellen Knight
Phyllis Lambert

Garnet Lane
Ronald Lane
Gerald Laslo
Betty Lemons
Brenda Lilly

Donna Lilly
Gary Lilly
Kathy Lilly
Lois Lilly
Rena Lilly

Steve Lilly
Kenny Little
Richard Lively
Gary Lowe
Susan Lowry

Mary Martin
Thomas McClung
Jesse McKinney
Barbara McLaughlin
David Meador

Darrell Meadows
Deloris Meadows
Judy Meadows
Terry Meadows
Woodrow Meeks

Debbie Mills
Mary Morris
Susan Moten
Jan Newton
Jessie O'Bryan

Curtis Pack
Gloria Pack
Kenny Pack
Jerry Parker
Louellen Patrick

Nina Petrey
Starr Plumley
Tony Plumley
Steve Presley
Brenda Ramsey

Nancy Ratliff
Patricia Ratliff
Rhett Ratliff
Roger Ratliff
Ruby Ratliff

Phyllis Reed
Sharon Richards
Barbara Richardson
Danny Richmond
Delores Richmond

Gary Richmond
Johnny Richmond
Malcom Richmond
Kip Rudge
Teresa Sea

Thomas Sea
Debbie Dears
Karen Shumate
Estel Sluss
Dwayne Smith

James Smith
Latricia Smith
Steve Stokes
Debbie Surbaugh
Charles Surbaugh

Mark Tallman
Carolyn Teabo
Patricia Tench
Ronald Tench
Terri Tyree

Remo Vandall
Linda Vest
J.C. Walters
Charles Ward
Dale Ward

Kay Ward
Margie Ward
Millie Ward
Rebecca Ward
Nancy Weikle

Ricky Wheeler
Sue Wickline
Bobby Willey
Brenda Williams
Janet Williams

Joe Wood
Carolyn Wright
Betty Lou Yancey
Faron Young
Juanita Young

Donnie Zimmerman
Linda Adkins
James Clark
Pat Smith
Linda Vest

Robert Williams
Delores Young

EIGHTH GRADE

SPONSORS

Mr. Tassos
Mrs. Reid
Miss L. Hutchison
Mr. Crawford
Mrs. Holroyd
Mr. McDaniel
Mr. O'Neal

OFFICERS

President–Johnny Spencer
Vice-President–Charles Saunders
Secretary & Treasurer–Tim Woodrum

Brenda Adkins
Deborah Adkins
Debra Adkins
Ethel Adkins
Melvin Adkins

Patty Adkins
Robin Allen
Earl Angell
Arthur Ball, Jr.
Barbara Ballengee

Janice Banks
Lou Ann Bartgis
Linda Basham
Anita Berry
Danny Berry

Edith Berry
Jimmy Blume
Doris Bolt
Melba Bonds
Kenny Bowyer

EIGHTH GRADE

Karen Bradberry
Dale Bragg
Janice Bragg
Carolyn Breen
Jackie Buckland

Jerry Buckland
Frank Bugg
Peter Burdette
Teresa Butts
Regina Cales

Richard Campbell
Brenda Chewning
Sarah Coleman
Lois Combs
Timmy Corner

Rachel Crawford
Earnistine Crook
Rodney Davis
Cathy Deeds
Becky Elwell

Mildred Farley
Susan Fox
Sonia Galloway
Gary Garten
Jennifer Gatrell

Shirley Gill
David Graham
Kathy Graham
Patricia Graham
Jimmy Gray

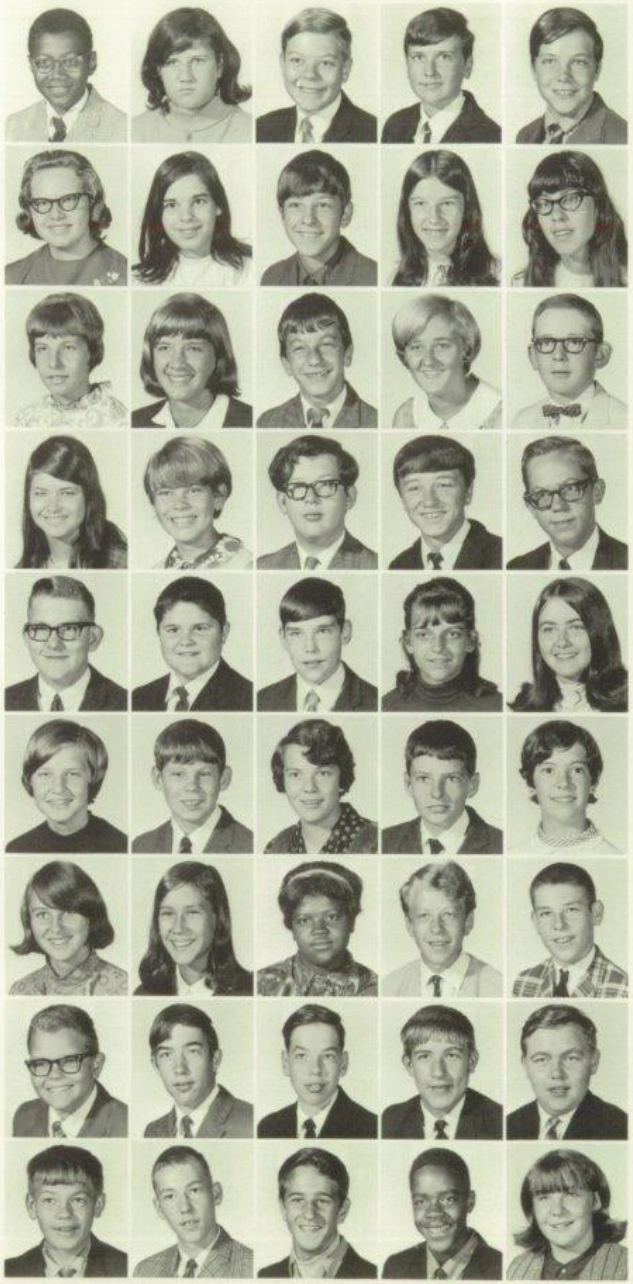

Douglas Green
Phyllis Grimmett
Mark Hank
Alfred Hannah
Richard Harden

Julia Harford
Shirley Harrah
Tommy Hartwell
Debra Harvey
Cheryl Hodges

Shelia Houchins
Kathy Huffman
Tommy Humphries
Cathy Johnson
David Lowry

Kathy Lemmons
Janice Lilly
Richard Lilly
Bobby Lucas
Johnny Mansfield

David Martin
Howard McKenney
Kevin McMurray
Donna Meador
Linda Meadows

Mary Meadows
Phillip Meadows
Pam Mingo
Glen Neely
Mary Noel

Barbara O'Bryan
Margaret O'Farrell
Maureen Pack
Steve Parker
Charles Patrick

Jerry Pennington
Danny Ratcliffe
Bobby Richmond
Melvin Richmond
Ronnie Richmond

Steve Richmond
Glenn Rider
Billy Robbins
Eugene Robertson
Debbie Rodes

David Rose
Charles Saunders
Alice Sears
Barbara Sears
Brenda Sears

Helen Sears
Jimmy Shaffer
Terri Shanks
Sarah Sharp
Gay Shaver

Johnny Smith
Sharon Smith
Debbie Spangler
Johnny Spencer
John Steele

Brenda Trench
Eddie Thomas
Randy Tolliver
Gary Trout
James Trout

Kathy Turner
Freddie Vass
Cindy Vaughn
Danny Walker
Charlotte Ward

Doug Ward
Mark Ward
Nadine Ward
Tonnie Ward
Wanda Ward

Pete Wheeler
Jimmy Willey
Johnny Willey
Lu Ann Willey
Steve Willey

Kassie Wills
Timmy Woodrum
Becky Yancey
Ronald Yancey
Susan Yancey

Bobby Bennett
Paul Grimmett
Ronnie Meadows
Teresa Miller
Charles Sergent
Mac Womack

SEVENTH GRADE

OFFICERS

Steve Tassos, President
Jeanie Patrick, Vice-President
Rick Richmond, Secretary and Treasurer

SPONSORS

Mrs. Woodrum
Mr. Hedrick
Mr. Goff
Mrs. Goff
Mrs. Isner
Mrs. Newton
Mr. Wohlford
Miss McDaniels

Anna Adkins
Burdie Adkins
Curtis Adkins
David Adkins
Delsie Adkins

James Adkins
Aaron Allen
Sharon Allen
Mary Pat Ames
Poncho Angell

George Apostolon
David Ashley
Robert Ballengee
Cheryl Bennett
Larry Bennett

Shelda Bennett
Sherry Bennett
Patsy Berry
Romanda Berry
Twila Berry

John Bowling
Barbara Bragg
Daniel Bragg
Kathleen Bragg
Debbie Breen

Jimmy Breen
Marlene Cobb
Bobby Cox
Bobby Cyrus
Weldon Davis

Douglas Dilley
Brad Eagle
Gregory Edwards
Janet Edwards
Kenny Fox

Betty Garten
Charles Garten
Thelma Garten
Arnold Gill
Cecil Gill

Dennis Gill
Ivan Gill
Jack Gill
James Gill
Raymond Gill

Sherry Gill
Van Gill
Asa Goodman
Jerry Graham
Steve Graham

Sharon Grose
Pearley Gross
Brenda Harrah
Eddie Harvey
Thomas Harvey

Gill Hornsby
Jerry Howell
Leigh Ann Humphreys
Donna Jackson
Douglas Jackson

Julie Ann Jones
Harold Lambert
Dawn Lilly
Drema Lilly
Eddie Dan Lilly

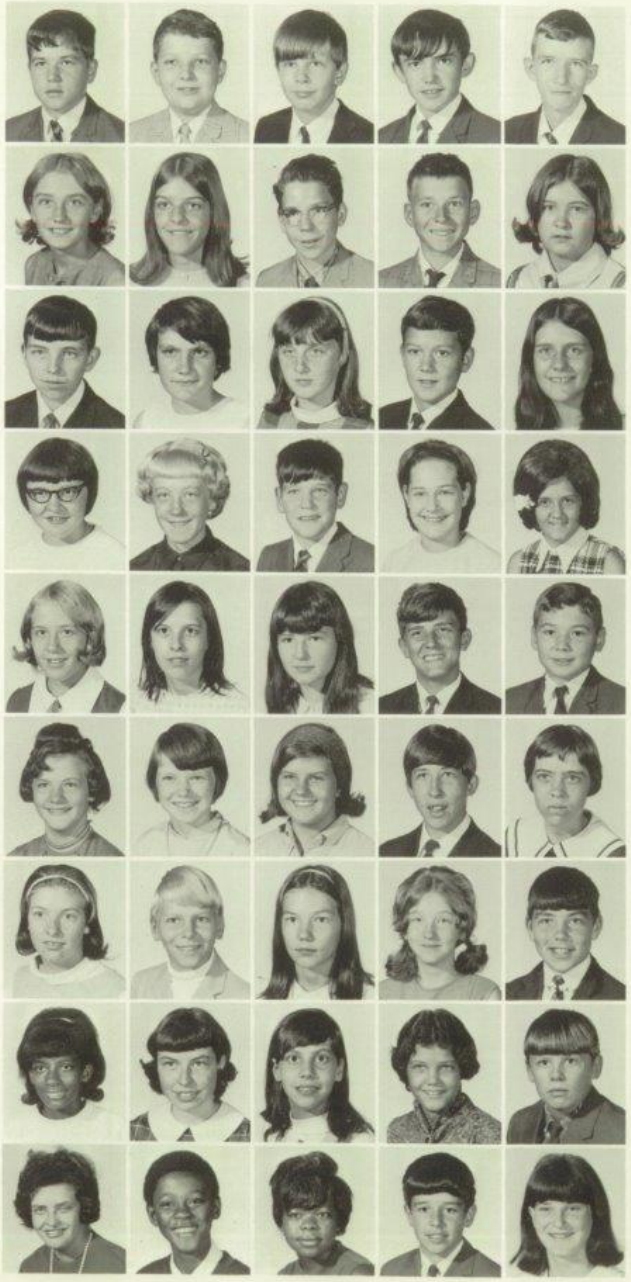

Ronnie Lilly
Steve Lipscomb
Rudge Lively
Jerry Lowry
James Lucas

Bonnie Massie
Janet Meador
Charles Meadows
Danny Meadows
Kendra Meadows

Michael Meadows
Sharon Meadows
Brenda Miller
Zane Mills
Ann Morgan

Carol Myers
Kathy Parker
David Patrick
Jane Patrick
Janet Patrick

Jeanne Lee Patrick
Kathy Petry
Elizabeth Pilkington
David Pullen
Michael Ratliff

Sandra Ratliff
Juanita Reece
Robin Reid
Alan Rice
Kathy Richardson

Dorothy Richmond
Rick Richmond
Sandra Richmond
Barbara Rider
Mark Rodes

Mary Sea
Addie Sears
Kathy Sears
Linda Seldomridge
Jackie Shrader

Nancy Shrader
John Smith
Phyllis Smith
Stephen Tassos
Linda Tate

Joyce Thompson
Shirley Trout
Pamela Turner
Jane Tyree
Joyce Vest

Kenneth Vest
Michael Vandall
Beverly Ward
Brenda Ward
Charles Ward

Charles Ward
Diane Ward
Freddie Ward
Gary Ward
Grady Ward

Kathy Ward
Linda Ward
Vivian Ward
Wayne Williams
Pam Willey

Teresa Whittle
Randy Yancey
Richard Yancey
Robin Zeitz

Roger Bennett
Wayne Williams

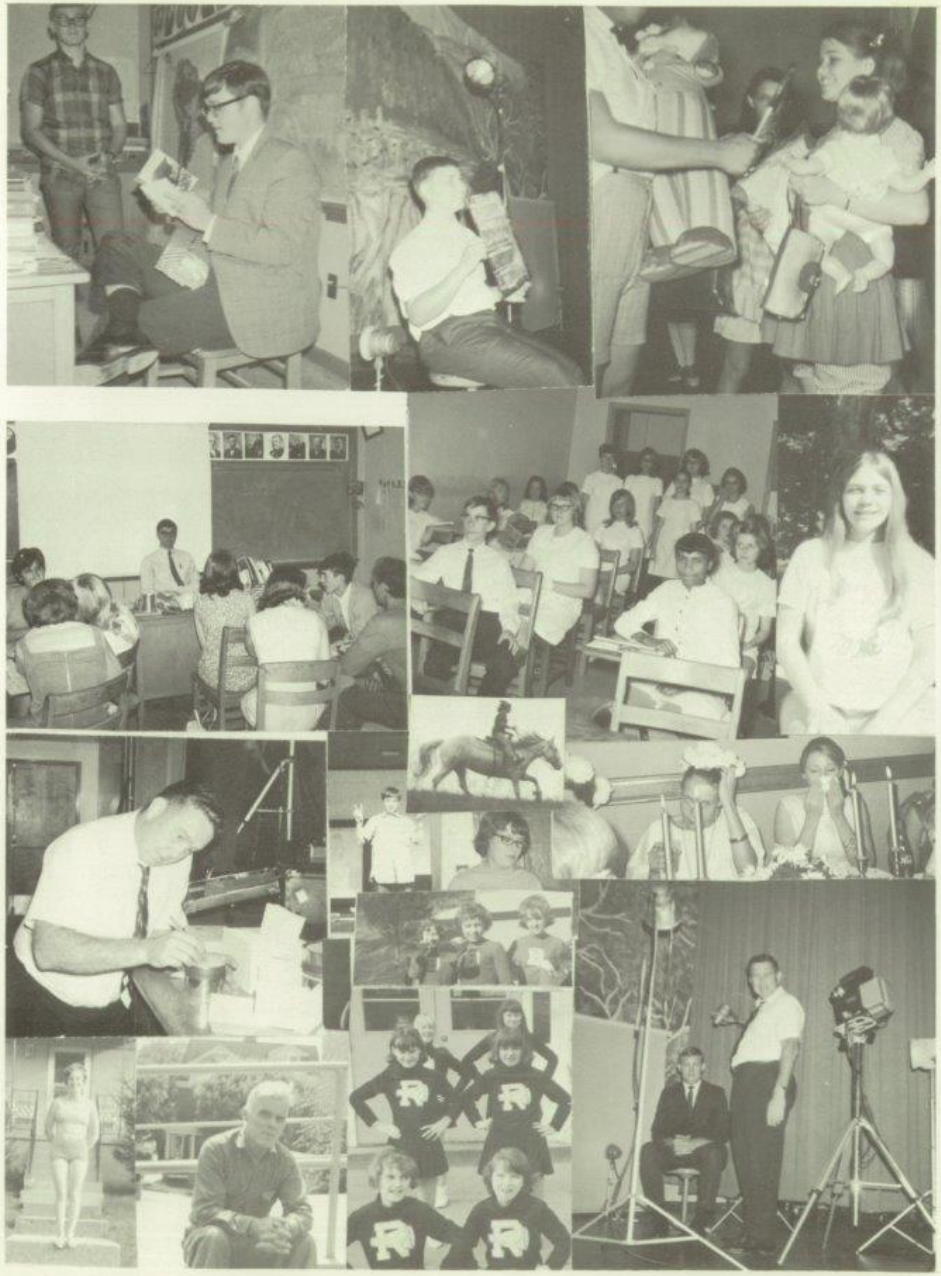

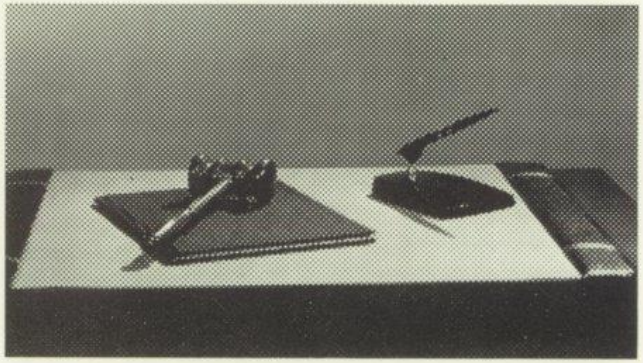

•ACTIVITIES & ORGANIZATIONS

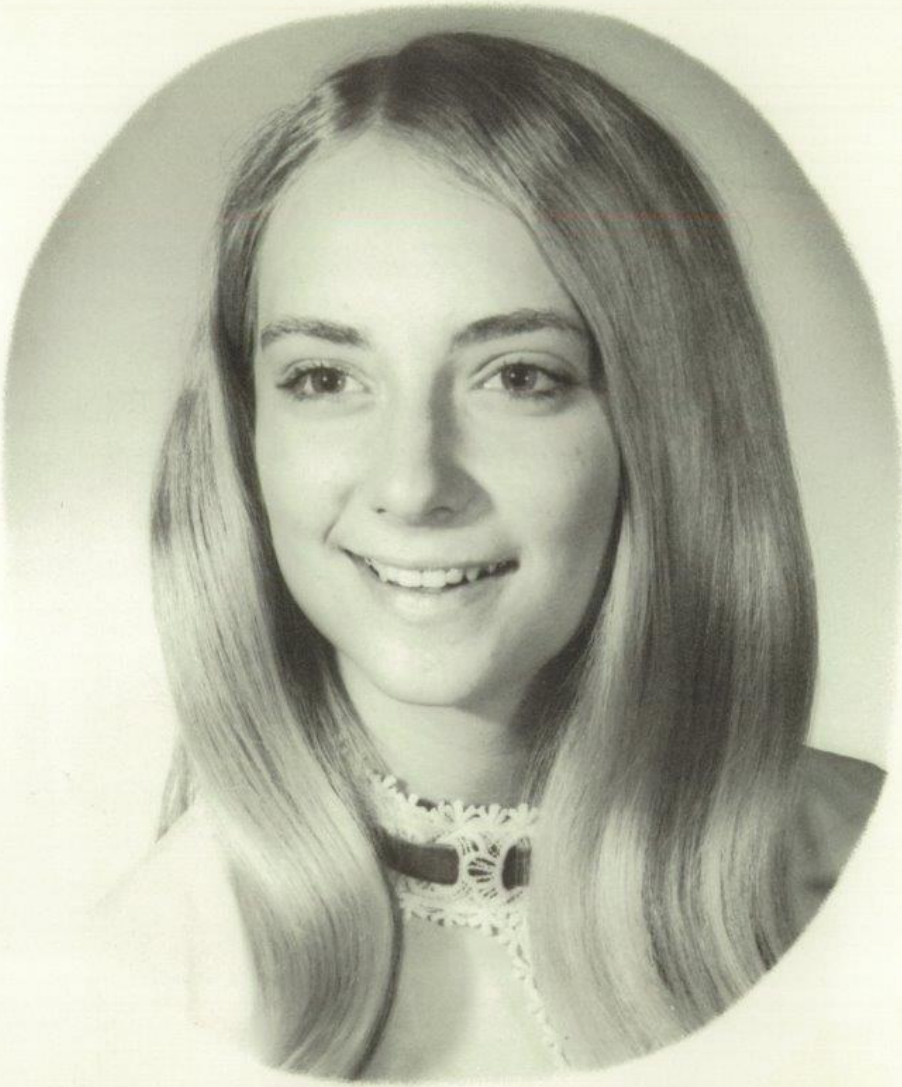

HOMECOMING QUEEN

RUTH ANN FIELDS

ATTENDANT

APRIL RATLIFF

ATTENDANT

SUSAN SHANKS

ELLEN BIGONY

MISS SUMMERS COUNTY
WEST VIRGINIA WATER FESTIVAL
AND
WEST VIRGINIA'S JUNIOR MISS
1970

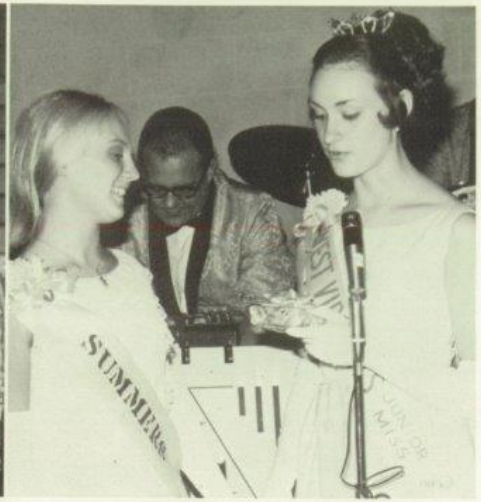

WATER FESTIVAL

1969

Charleston Shriners performed at the parade.

Steve Clinebell, only W. Va. entrant in National Stock Outboard Motor Races, 1969.

Steve Clinebell, trophy winner in Water Festival Races.

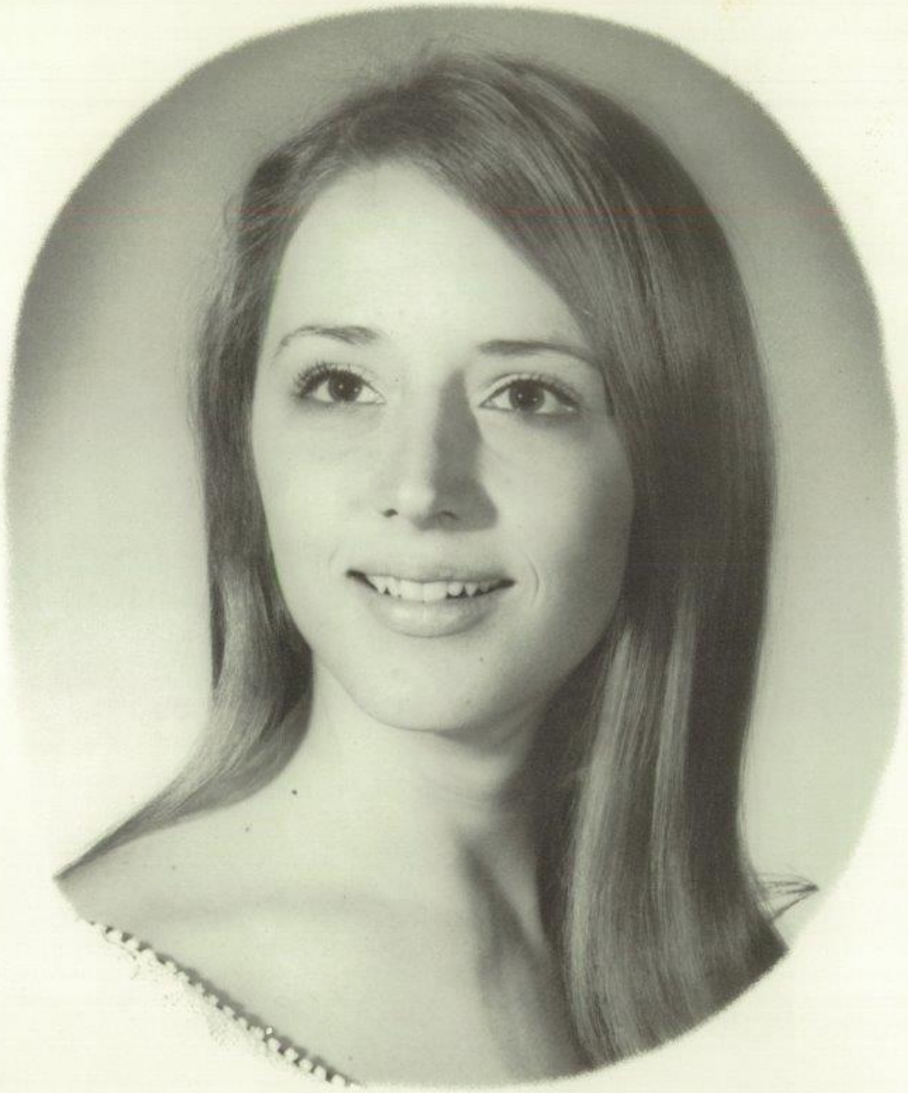

MISS BOBCAT

MARY LEE LAWRENCE

ATTENDANT

ELLEN BIGONY

ATTENDANT

NANNIE BENGEY

ATTENDANT

JESSICA JOHNSON

ATTENDANT

RUTH ANN FIELDS

AT THE BECKLEY GAME

JUNIOR HIGH HOMECOMING QUEEN AND ATTENDANTS

ATTENDANT
SALLY GARTEN

QUEEN
NANCY RATLIFF

ATTENDANT
JAN NEWTON

Queen
Nancy Ratliff

CHOIR

Row 1–Louella Patrick, Sharon Richards, Jennifer Gatrell, Julie Jones, Debbie Adkins, Robin Allen, Patricia Graham, Kathy Deeds, Wanda Ward. Row 2–Kathy Lemons, Becky Yancey, Mildred Farley, Debbie Gill, Jane Patrick, Brenda Trout, Wayne Williams, Billy Angell, Mr. Snyder. Row 3–Kathy Foley, Kay Gill, Kitty Deaver, Shelia Houchins, Patty Adkins, Mary Sea, Cheryl Hodges, Darlene Hamm. Row 4–Sonny Reid, Bobby Williams, Dallas Buckland, Timmy O'Connor, Kurt Gill, Juan Williams, Charles Patrick.

HINTON HIGH SCHOOL BAND

Row 1–Ellen Bigony, Mr. Snyder, Director. Row 2–Jessica Johnson, Susan Shanks. Row 3–Linda Hannah, Jet Sampson, Debbie Bennett, Cheryl Ratliff. Row 4–Janet Osborne, Nancy Ratliff. Row 5–Vicki Elwell, Mary Apostolon, Ann Harvey, Marquita Williams. Row 6–Bobby Lucas, Art Smith, Dennis Medley. Row 7–Jimmy Basham, Douglas Green, Ricky Ewing, Robert Adkins, Thomas Sea. Row 8–Lutricia Smith, Suzie Fox, Billy Sembley, Jerry Buckland. Row 9–Janice Banks, Gloria Pack, Debbie Harvey, Becky Elwell, Vicky Haskins, Ruth Mitchell, Steve Willey. Row 10–Patty Bennett, Sonia Galloway, Linda Ratliff, Debbie Adkins, Carol Smith, Rachel Crawford. Row 11–Ricky Brachenrich, Butch Caul, Paula Millins, Eddie Harvey, Reba Buttler.

Doris Ward, Becky Richmond
Vickie Elwell, Mary Apostolon, Ann Harvey, Marquita Williams.

SUSAN SHANKS
ASSISTANT HEAD

JET RAY SAMPSON

JESSICA JOHNSON

DEBBIE BENNETT

HEAD MAJORETTE

ELLEN BIGONY

CHEYRL RATTLIFF

LINDA HANNAH

JANET OSBORNE

BARBARA GRAHAM

TRI-HI-Y

Row 1–Patty Bennett, Mary Padham, Pam Butler, Becky Dyer, Mary Lee Lawerence, Linda Chewning, Mary Pilkington, Ellen Bigony, Nannie Bengey, Ruth Fields. Row 2–Elaine Adkins, Janet Turner, Debbie Bennett, Debbie Stokes, Jet Ray Sampson, Mary Apostolon, Cheryl Ratliff, Jo Ann Farley. Row 3–Judy Addleman, Barbara Bragg, Elaina Bailey, Debbie Shrader, Pat McClung, Teresa Deeds, Wilma Lindsay, Vicki Elwell, Mrs. Meadows. Row 4–Ann Meador, Ann Harvey, Becky Goins, Patty Spade, Jenny Harvey, Mary Lyn O'Farrell, Sherry Fergeson, Janet Osborne.

OFFICERS

Ellen Bigony–Vice President (2nd)
Nannie Bengey–Vice President (1st)
Jo Ann Farley–Treasurer
Ruth Ann Fields–President
Mrs. Meadows (Sponsor)
Debbie Bennett–Secretary
Elaina Bailey–Historian
Becky Dyer–Sergeant-at-Arms

HI-Y

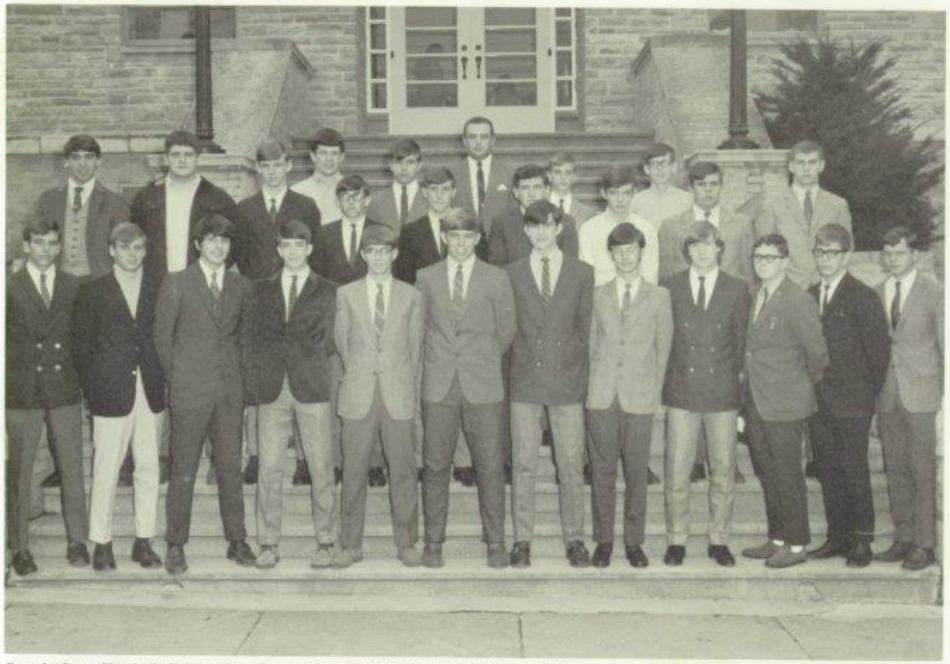

Row 1–Steve Clinebell, Chilton Lilly, Ronnie Richards, Fred Mock, Bill Meador, Philip Rodes, Tim O'Farrell, Steve Ellison, Wayne Rice, Larry Deeds, Kenny Reed, Farrell Adkins. Row 2–Billy Don Farley, Charles Shrader, Steve Ward, Van Tassos, Pete Parker, Bill Jeffries, Joe Bennett, David Milburn, Bill Lightner. Row 3–Tim Gilbert, David Johnson, Mr. Honaker (Sponsor), Mark Ellison, Billy Ellison.

OFFICERS

Mr. Honaker–Sponsor
Bill Meador–President
Steve Clinebell–1st Vice-Pres.
Chilton Lilly–2nd Vice-Pres.
Billy Farley–Sergeant-at-arms
Fred Mock–Treasurer
Len Hanger–Sophomore Representative
Philip Rodes–Senior Representative
Farrell Adkins–Secretary
Larry Deeds–Chaplain
Joe Bennett–Junior Representative

KEY CLUB

Jesse Gill, Mr. Meadows (Sponsor), Keith Bartgis, Dallas Buckland, Gary Harden, Tommy Johnson, Vincent Adkins, Gary Cox, Scott Cales, Danny Hartwell, James Hartwell, Larry Fox, William Hamm, Foy Huffman, Richard Bennett.

OFFICERS

Roy Huffman--Treasurer
Larry Fox--Secretary
Jesse Gill--Vice-President
Dallas Buckland--President
Mr. Meadows--Sponsor

NATIONAL SENIOR HONOR SOCIETY

Farrell Adkins

Alice Angell

Patty Bennett

Ellen Bigony

Eddie Bowles

Linda Chewning

Mrs. Cleo Mathews,
Sponsor

Larry Deeds

Tim Gilbert

Jeff Harper

Mike Meador

Sue Ellen Miller

Freddie Mock

Rhonda McNeer

Mary Pilkington

Kenny Reed

Steve Ward

ADVANCED ART CLASS

Back Row–Jim Blume, Richard Lively, Billy Davis, Bobby Robinson, Roy Huffman, Tim Woodrum, Kevin MacMurray, Dave Dobbins, Melvin Adkins, Tommy Johnson, Farrell Adkins, Robert Gill, Doug Ward, Richard Lilly, Mary Martin, Phyllis Grimmett, Drema Lilly, Becky Morris, Sharon Teabo, Edith Meadows, Pat Pollard, Kathy Lilly, Mary Skidmore. Not Pictured–Leonard Sembley.

FIRST YEAR ART

Back Row–Jerry Lowry, James Baker, Kenny Bowyer, Tom Ballard, Jeddy Richmond, Dale Bragg, Bobby Richmond, Max Cale, Connie Lilly, Diane Cox, Jerry Pennington, Ronnie Ward, Charles Ward, Sheila Ferrea, Karen Bradbury, Twila Adkins, Kendra Meadows, Sherry Bennett, Wayne Williams, Janet Meador, Sarah Sharp, Jane Tyree, Ann Deeds, Kathy Parker, Brenda Adkins. Not Pictured–Jim Romanello, Richard Bennett, Danny Berry, Chuck Crawford, Lee Cooper.

FRENCH CLUB

Row 1–Billy Davis, Larry Fox, Tim O'Farrell, Wayne Booker, Randy Bragg, Jackie Cooper, Bill Lightner, Vaughn Frost, William Hamm. Row 2–Mary Skidmore, Barbara Angell, Marsha Cooper, April Ratliff, Phyllis Butts, Edith Meadows, Debbie Varney, Paula Mullins, Delvin Elwell, David Clinebell. Row 3–Patty Burdett, Linda Hannah, Sharon McLean, Vicki Underwood, Helen Breen, Barbara Bragg.

OFFICERS

President–Phyllis Butts
Vice-President–Mary Pilkington
Secretary & Treasurer–Wayne Booker

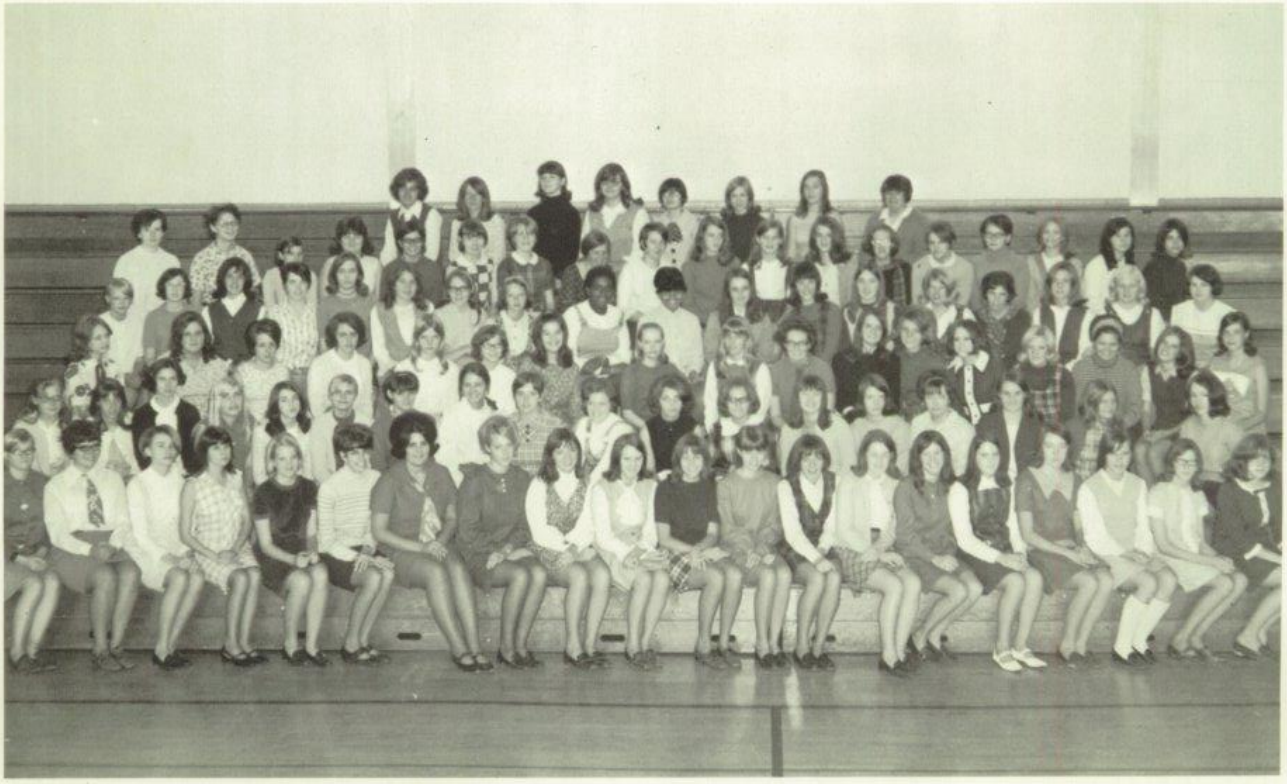

HOME ECONOMICS CLUB

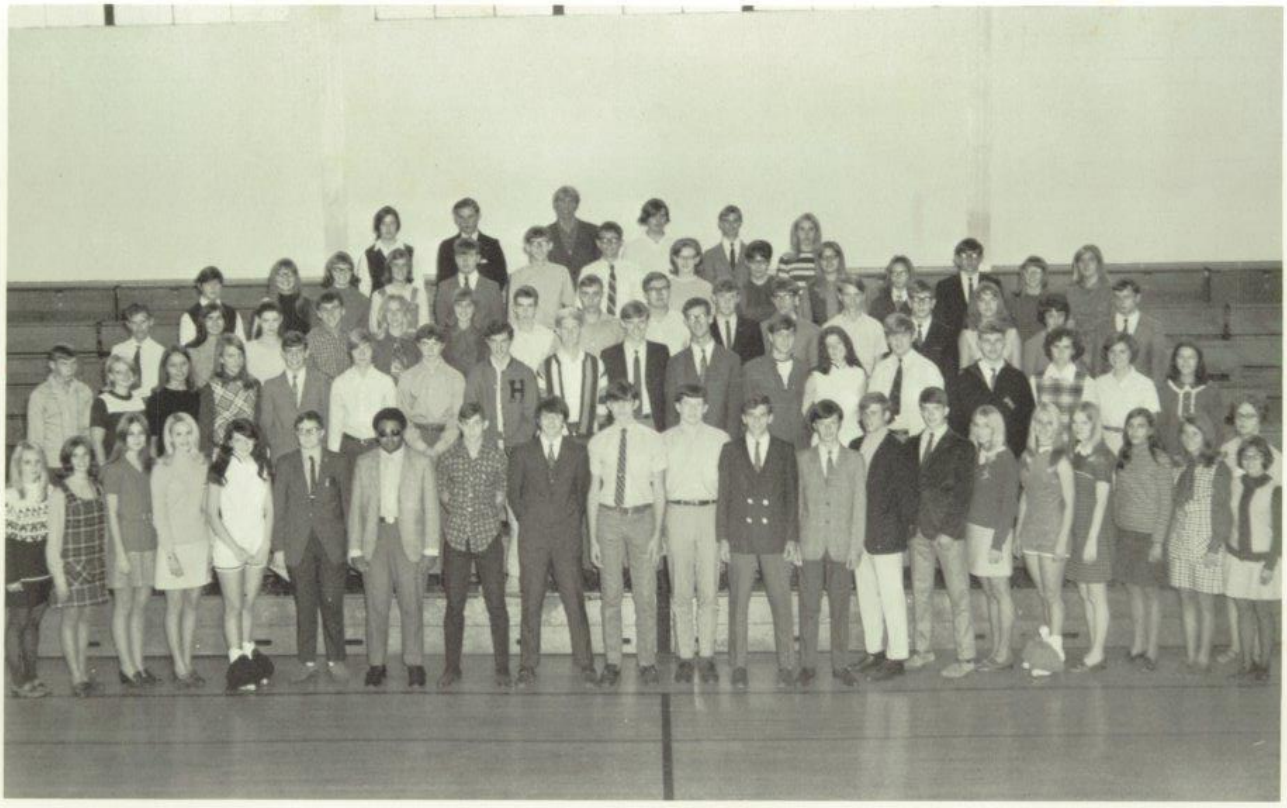

ΔΕΠ

HIGHER MATH CLUB

ΔΕΠ

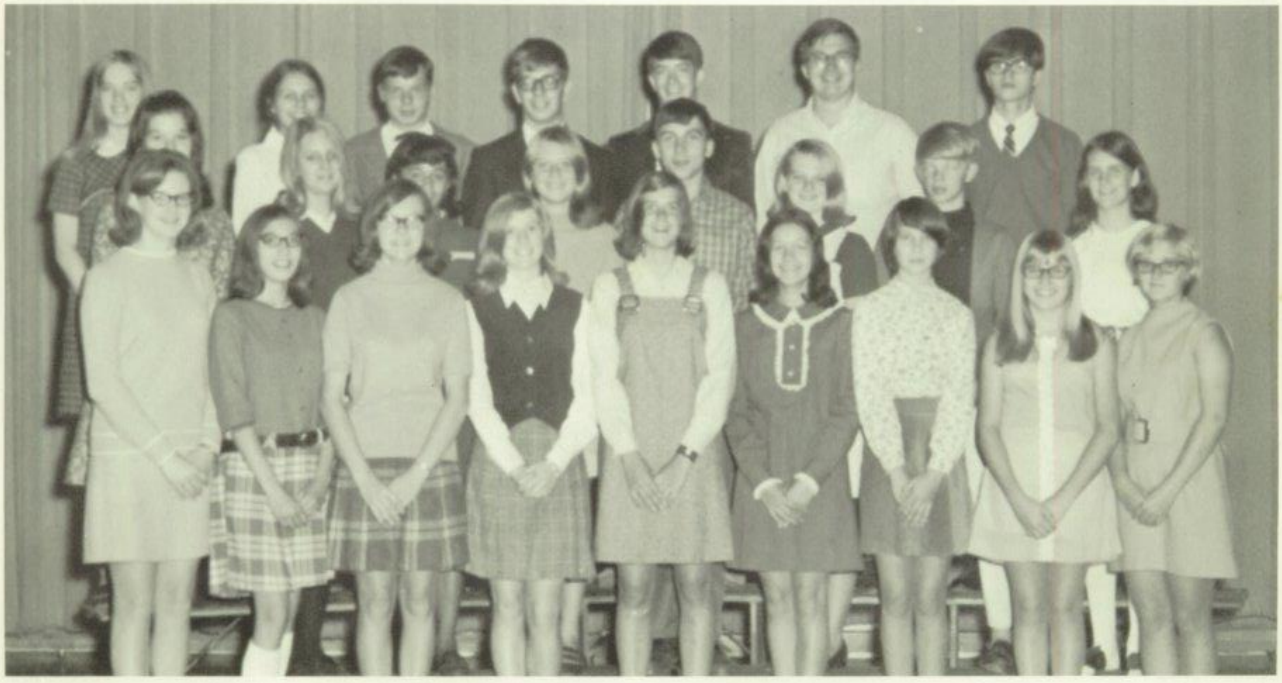

STUDENT CONGRESS

Row 1–Judy Addleman, Margret Myers, Becky Fitzpatrick, Barbara Bragg, Ann Meador, Ann Harvey, Cindy Vaughn, Regina Cales, Kathy Johnson. Row 2–Phyllis Reed, Bonnie Cole, Shirly Haskins, Susan Ames, Dennis Surber, Mary Apostolon, Tommy Harvey, Ann Morgan. Row 3–Alice Angell, Pam Butler, Farrell Adkins, Kenny Reed, Freddie Mock, Wyatt Harris, Eddie Bowles.

JUNIOR HONOR SOCIETY

Row 1—Mike Fleshman, Mary Carol Holbert, Carolyn Teabo, Jan Newton, Barbara Graham, Nancy Ratliff. Row 2—Kip Rudge, Phyllis Reed, Patty Bragg, John Brown, Wendy Cox, Terri Tyree, Carolyn Wright. Row 3—Steve Stokes, Debbie Bragg, Mary Harris, Sally Garten, Juanita Young, Susan Ames, Ann Davis.

LATIN

FIRST YEAR LATIN

Row 1–Vicki Elwell, Brenda Ramsey, Becky Morris, Mary Sue Morris, Delores Young, Mary Harris, Barbara Dunford, Carolyn Teabo, Jerry Parker, Kip Rudge, Tony Plumey, Mike Flesman. Row 2–Donna Grimmett, Bonnie Cole, Debbie Lilly, Artetta Morgan, Sue Morgan, Betty Hannah, Barbara Graham, Luella Patrick, Jan Newton, Brenda Lilly. Row 3– Becky Turner, Alma Ferguson, Becky Fitzpatrick, Kathy Fox, Judy Alderman, Eva Whittaker, Juanita Young, Nancy Ratliff, Mary Carol Jones, Ann Davis, Terri Tyiee, Susan Ames. Row 4–Debbie Cook, Karen Shumate, Kenneth Farley, Billy Keaton, Mark Ellison, Johnny Richmond, Dale Ward, Wendy Cox, Sally Garten, Patty Bragg, Linda Pitzer. Row 5–Rae Davis, Mary Martin, Steve Stokes, Rhett Ratliff, Blaine Anderson, Terry Meadows, Kirby Bragg, Gary McGraw, Mark Tallman. Row 6–Curtis Shaver, Melvin Ryan, Robbie Turner, Dwayne Smith, John Brown, Jesse Gill, Bobby Bennett, Richard Lively.

OFFICERS:

Vicki Elwell
Barbara Graham
Billy Keaton
Donna Grimmett
Nancy Ratliff
Terry Tyree
Judy Adleman
Steve Stokes
Sally Garten

CLUB

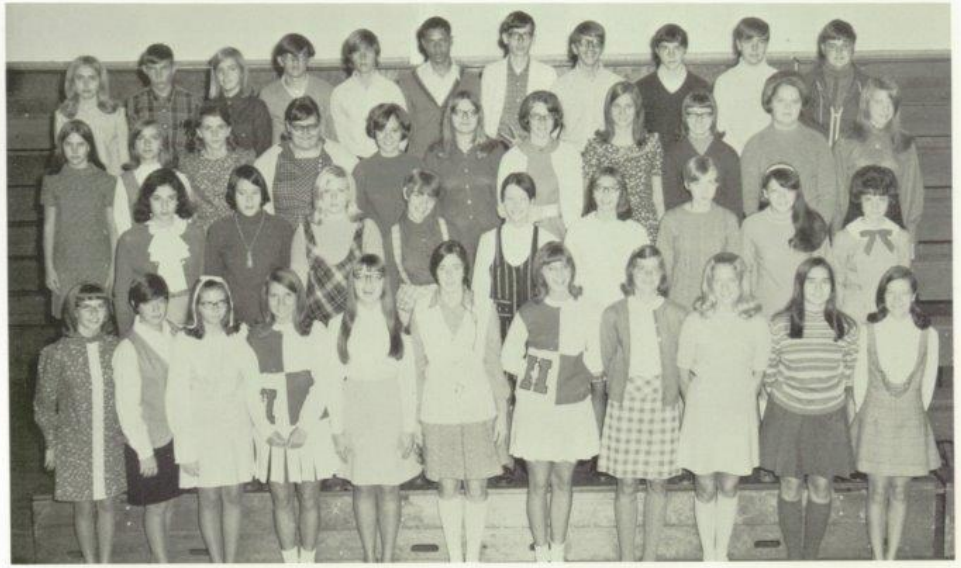

SECOND YEAR LATIN

Row 1– Regina Harvey, Carol Sergent, Patty Spade, Becky Goins, Debbie Shrader, Carol Salmons, Sherry Ferguson, Ann Meador, Janet Osborne, Mary O'Farrell, Ann Harvey. Row 2–Sandy Hawley, Debbie Tallman, Patty Honaker, Karen Dotson, Ann Deeds, Margaret Myers, Janet Harvey, Jet Sampson, Rhonda McNeer. Row 3–Debbie Lilly, Diane Meador, Marcella Thompson, Laura Linsey, Susan Allen, Wilma Linsey, Linda Bragg, Brenda Trout, Susan Vass, Elaine Adkins, Janet Turner. Row 4–Teresa Deeds, Earnest Crews, Jenny Harvey, Cookie Miller, Neil Graham, Robert Crawford, Billy Ellison, Len Hanger, Gary Harden, David Johnson, Donald Adkins.

OFFICERS:

Gary Harden
Billy Ellison
Ann Harvey
Regina Harvey
Sandra Hawley
Ann Meador

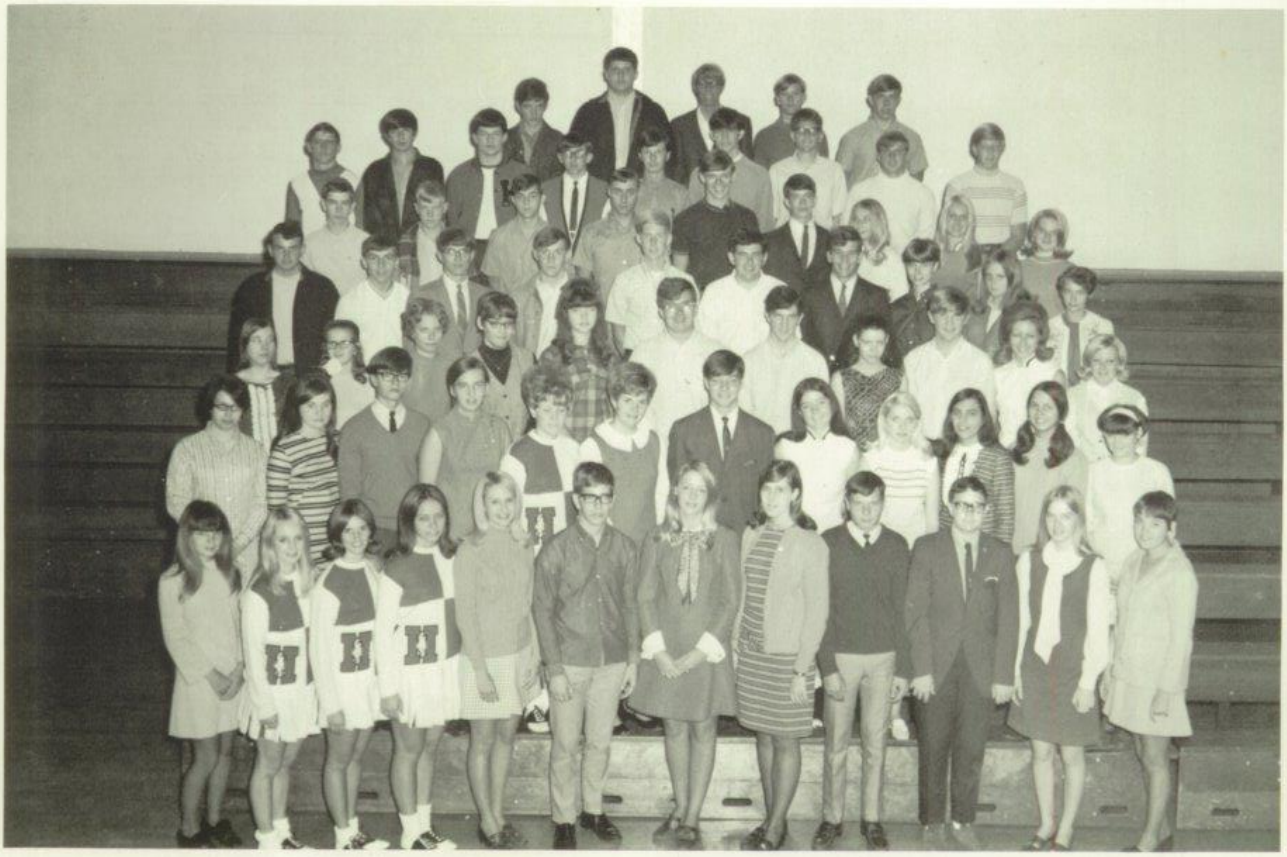

COMPLETED TWO YEARS LATIN

LATIN CLUB SCENES

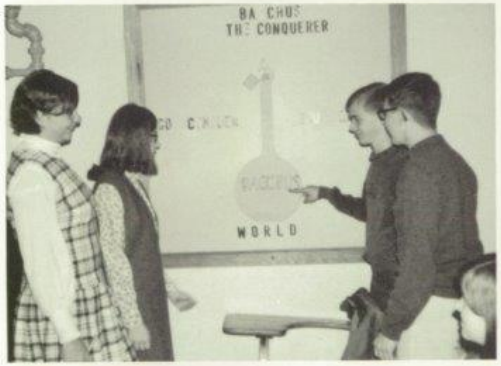

VARSITY CHEERLEADERS

Becky Goins

Nannie Bengey

Ruth Fields

Sherry Ferguson

Becky Dyer–Captain

Debbie Stokes

Jo Ann Farley

Sally Garten

Jan Newton

JUNIOR HIGH CHEER LEADERS

Nancy Ratliff

Cathy Johnson

Teresa Butts

JUNIOR HIGH CHEERLEADERS

MR. BOBCAT

KEITH THOMPSON

CONCESSION WORKERS

Row 1–Co-Headman–Steve Ellison, Tom Johnson, Farrell Adkins, Kenny Reed, Ricky Johnson, Co-Headman–Larry Deeds. Row 2–Jim Bob Mann, Joe Bennett, Bill Jeffries, Sue Miller, Elaine Reece. Row 3–Dixie Ward, Phyllis Richmond, Anna Lee Neely, Mr. Hedrick (Sponsor). Not Pictured–Mrs. Isner (Sponsor).

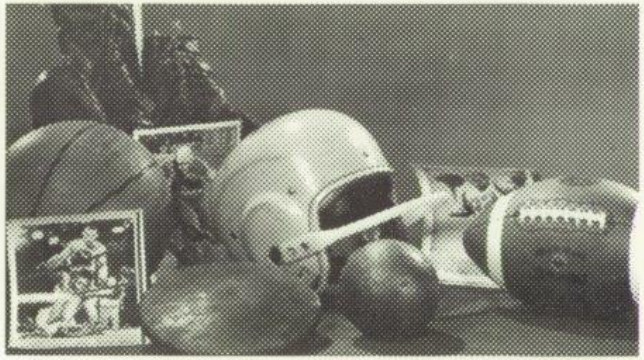

• SPORTS

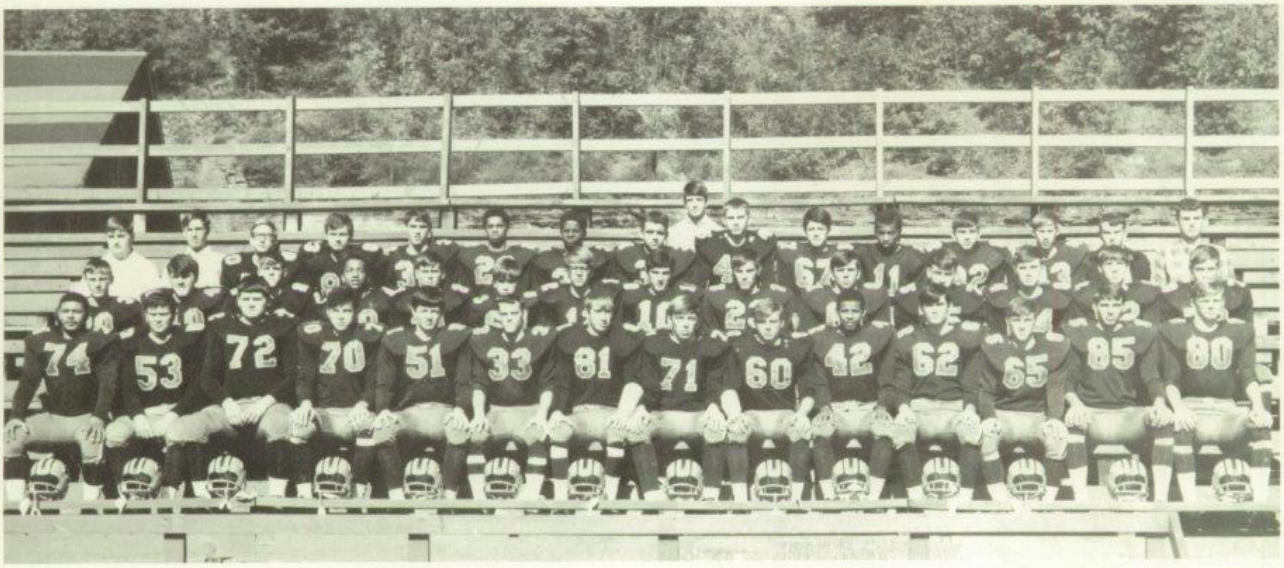

VARSITY FOOTBALL TEAM

Row 1–M. Haskins, M. Lowe, C. Shrader, R. Cales, T. Gilbert, L. Meador, D. Hartwell, P. Rodes, C. Lilly, L. Sembley, T. O'Farrell, P. Parker, B. Farley, S. Ward. Row 2–E. Brabb, R. Bennett, J. Vandall, M. McDowell, B. Miller, D. Clinebell, L. Hanger, D. Humphries, G. Meador, D. Milburn, T. Keffer, M. Pullen, J. Cooper, T. Meadows, Row 3–D. Adkins, B. Davis, R. Cantrell, R. Shrader, G. Meadows, R. Ward, R. Colin, W. Hamm, B. Lightner, T. Meadows, C. McDowell, D. Surber, J. Bird, J. Bragg, B. Anderson. Row 4–F. Mock.

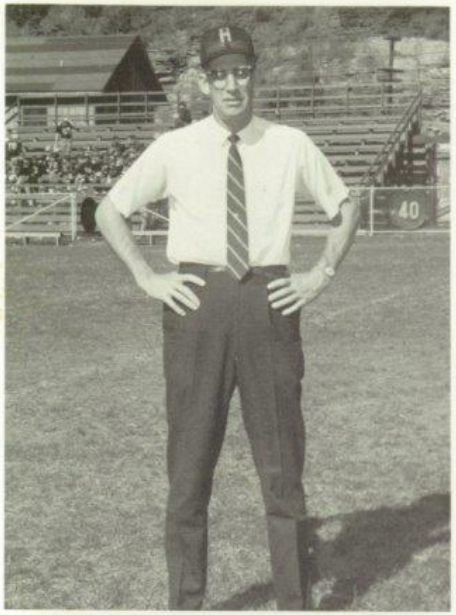

COACH BILL GARTEN

ASSISTANT COACHES
BILL HONAKER, JOHN O'NEAL

CO-CAPTAINS

MILTON HASKINS, BILL FARLEY

BOBCAT MANAGERS

J. BRAGG, D. ADKINS, B. ANDERSON, B. DAVIS

SENIOR BOBCATS

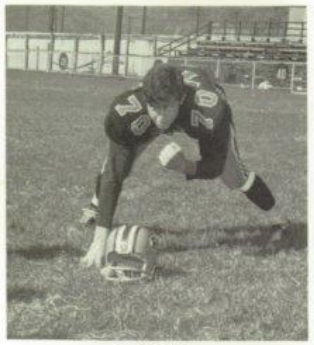

Randy Cales
Tackle

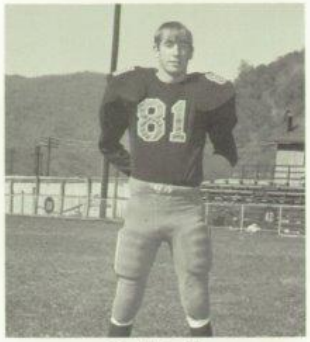

Dan Hartwell
Defensive End

Bill Farley
Tight End

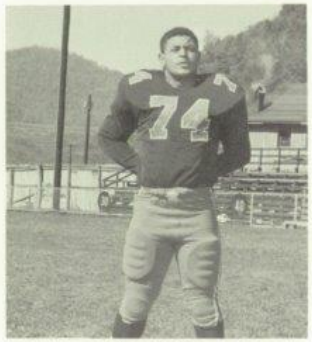

Milton Haskins
Guard

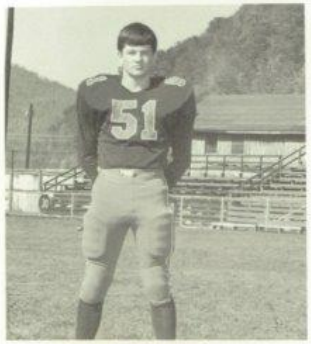

Tim Gilbert
Center

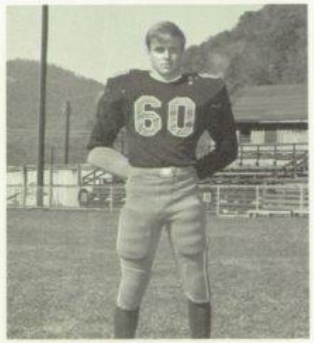

Chilton Lilly
Linebacker

Mike Lowe
Tackle

Tim O'Farrell
Defensive Tackle

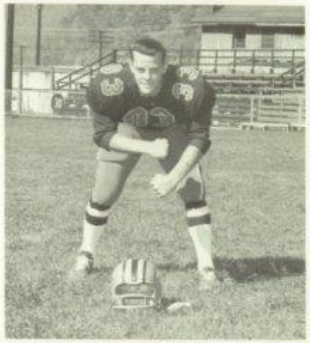

Larry Meador
Tailback

SENIOR B CATS

Pete Parker
Guard

Fred Mock
Quarterback

Mike Pullen
End

Philip Rodes
Tackle

Leonard Sembley
Tailback

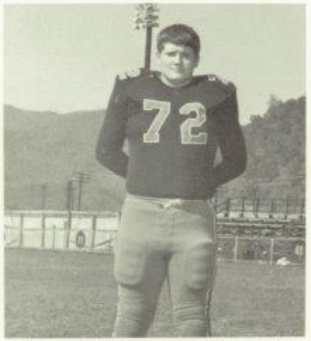

Charles "Tiny" Shrader
Nose Guard

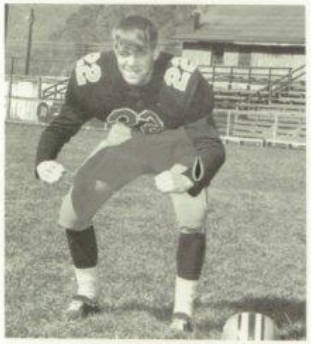

Jackson Vandall
Defensive Safety

Steve Ward
Split End

Bill Lightner
Fullback

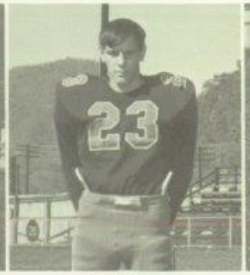

Gary Meador
Wingback

Tom Meadows
Linebacker

Ted Keffer
Tackle

BOB CAT

UNDERCLASSMEN

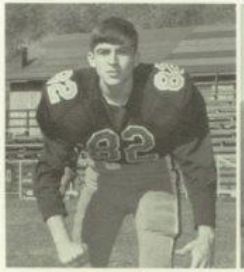

Dennis Surber
Split End

Roger Ward
Tailback

David Humphries
Quarterback

Rushon Colin
Back

Bob Miller
Wingback

David Milburn
Guard

Jim Bird
Split End

Len Hanger
Quarterback

Rick Shrader
Tight End

Jackie Cooper
Center

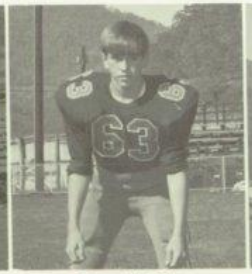

Dave Clinebell
Guard

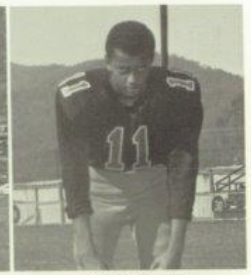

Mike McDowell
End

Ritchie Cantrell
Fullback

Earl Brabb
Wingback

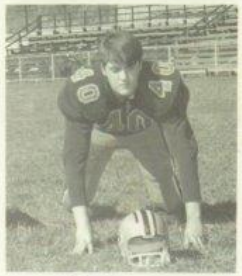

Roger Bennett
Tackle

Gary Meadows
Guard

Chuck McDowell
End

Tom Meadows
Tackle

William Hamm
Tackle

61

14

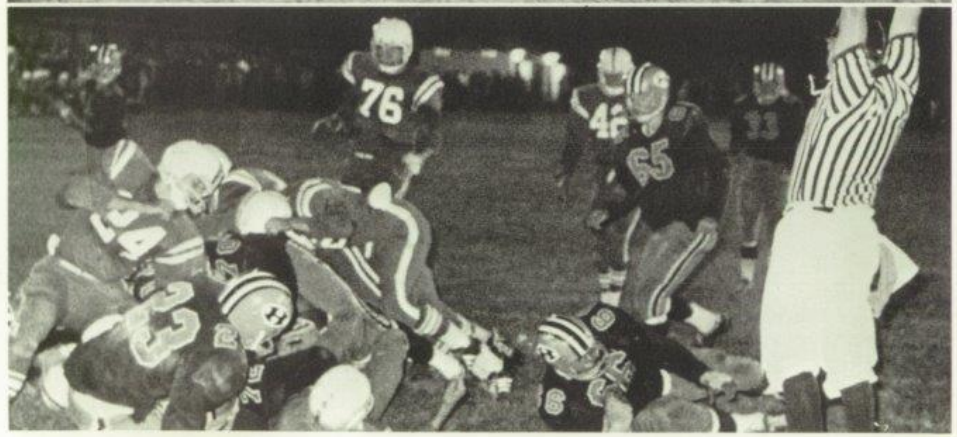
76
65

DESPITE GOOD OFFENSIVE THRUST, BOBCATS FALL TO PRINCETON—22-8

Outplaying the Princeton Tigers in every statistical department, the defending Class AA champions suffered their first loss of the season. Larry Meador scored from the five and squeezed through for the extra point.

EAST GREENBRIER HANDS BOBCATS SECOND LOSS

The Bobcats—strong up the middle, but weak around the ends—had the same problem as the week before. Larry Meador, the Bobcats' only speedster, scored eight of the fourteen points, while Fred Mock threw a ten-yard touchdown pass to Bill Farley. Greenbrier East 16—Hinton 14.

LIGHTNER PUTS ON SHOW AS BOBCATS GET FIRST WIN

Bill (Bull Moose) Lightner, the Bobcats' fullback, bulled his way for two TD's in leading the Bobcats to their first win. Quarterback Fred Mock scored on a fifteen-yard run, and Larry Meador and Bill Farley caught passes for extra points. Bobcats 22—Peterstown 0.

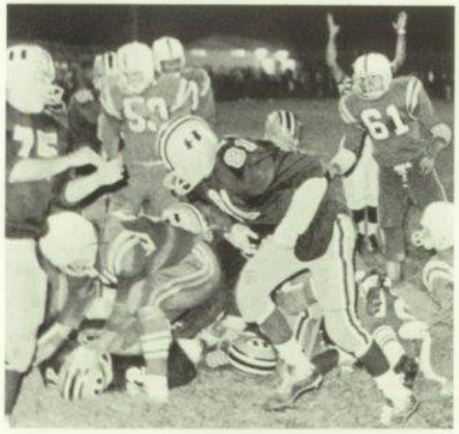

THRILLING FINISH GIVES FAYETTEVILLE WIN OVER CATS ON FIRST ROAD TRIP

Leading 12-8, and only a minute and forty-five seconds left in the game, Hinton's Mighty Bobcats had the game literally stolen away by a Pirate by the name of T. D. Adams. Adams dashed the Bobcats' hopes for a win in their first road trip with a 75-yard kick-off return. Hinton's first touchdown came on a 25-yard pass from Mock to Gary Meador. The last TD came on a 5-yard run by Fred Mock. Pirates 14–Bobcats 12.

BOBCATS PIN TAIL ON MUSTANGS 26-16

Hard hitting by linebackers Chilton Lilly and Milton Haskins, along with scrappy-play gave Hinton its second win of the season. Fullback Bill Lightner scored three touchdowns 5, 7, and 2 yards out. Hinton's last TD came with Quarterback Mock's tossing a 26-yard TD aerial to split end Steve Ward. Larry Meador ran for the lone extra point.

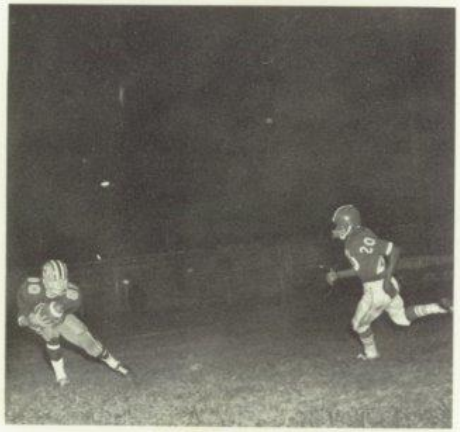

BOBCATS BEATEN IN FINAL SECONDS BY BIG CREEK IN HOMECOMING TEST 20-14

This was homecoming for the Bobcats, and we were determined to make it two-in-a-row after beating Mount Hope the week before. The first half looked as if they were on the right track with Big Bill Lightner scoring twice from 9 and 2 yards out. Larry Meador took a pass from Mock to make the extra point and the Cats took a 14-8 lead into the dressing room. In the second half, the Owls scored twice–the last coming with ten seconds left in the game.

BOBCATS TIE OAK HILL IN LISTLESS CONTEST 6-6

After floundering around Stokes Stadium for forty-six and one-half minutes, Hinton came to life with reserve quarterback David Humphreys, taking over for the injured Fred Mock, went in from six yards out to tie the Oak Hill Red Devils with seventy seconds remaining on the clock. The all-important try for the extra point failed.

INJURY-RIDDLED BOBCATS FALL TO GREENBRIER WEST ELEVEN

The Cavaliers of Greenbrier West administered a devastating defeat to the Bobcats—36-6. Playing without the services of three regulars—Milton Haskins, Fred Mock, and Chilton Lilly—the 'Cats couldn't get going. However, in the fourth quarter David Humphreys hit Leonard Sembley for a fifteen-yard scoring toss.

BOBCATS COME OUT ON TOP (OR BOTTOM) OF FUMBLE CONTEST WITH SHADY-20-6

After a half of 'fumbleitis', Hinton's Bobcats came to life in the second half to down Shady Springs 20-6. Fullback Bill Lightner scored three times from nine, two, and one yards out. Two of Lightner's TD's came after fumble recoveries by Bill Farley and Dan Hartwell.

BOBCATS SUFFER LOSS IN FINAL GAME OF SEASON-38-12

Behind the fine defensive play of Bill Farley and the passing of David Humphreys, the Bobcats fought desperately. The Bobcats scored their two touchdowns in the fourth quarter with Humphreys throwing to Farley, Steve Ward, and Larry Meador. Meador, senior tailback, went in from one yard out. The second score came with two minutes and fifty seconds left in the game when Humphreys scored from forty-eight yards out. This was the final game of the 1969 season, and left the Bobcats with a 3-6-1 record.

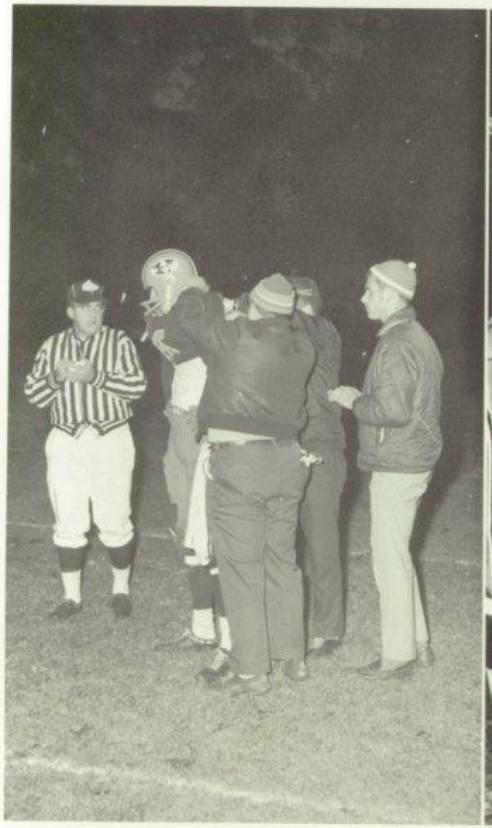

BEAT 'EM

HINTON
VISITORS
DOWN
QTR.
STOKES
YDS. TO GO
BALL ON
STADIUM

Row 1–B. Humphreys, D. Ward, D. Meador, P. Deaver, S. Stokes, R. Ford, R. Campbell, B. Robbins, D. Graham, D. Dobbins. Row 2–H. Foster, W. Caul, M. Gore, G. Trout, T. Plumley, J. Shaeffer, A. Ball, J. Willey, R. Ratliff, E. Robinson, K. Rudge, B. Smith. Row 3–F. Bugg, M. Tallman, G. Laslo, G. Neely, A. Hannah, P. Meadows, J. Walters, J. Spencer.

JUNIOR HIGH FOOTBALL SQUAD

COACH: J. H. PORTERFIELD

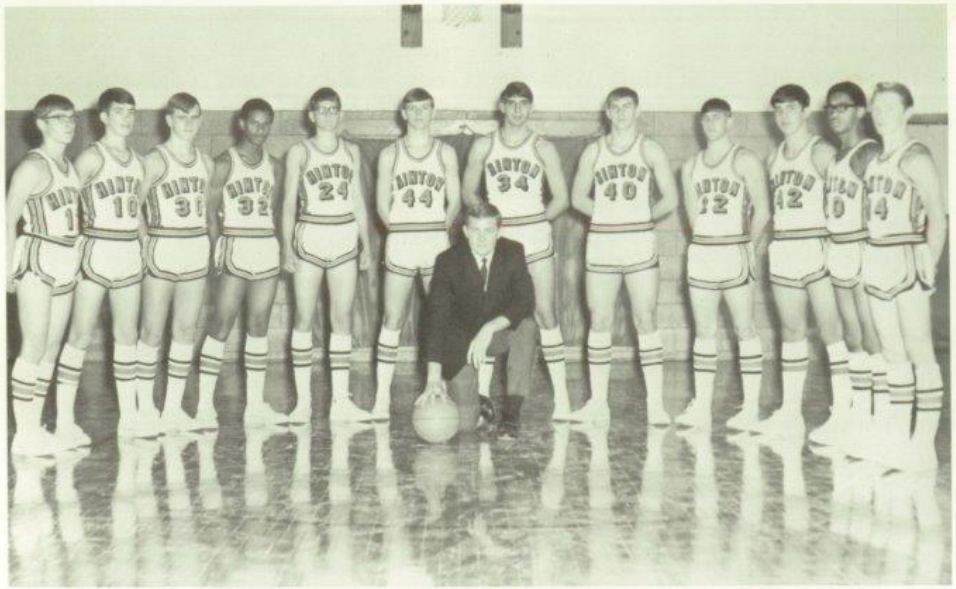

Delvin Elwell, Fred Mock, Bob Robbins, Leonard Sembley, Wayne Booker, Steve Ward, Bill Farley, Bill Lightner, Jackson Vandall, Vaughn Frost, Roger Ward, Steve Bragg. Kneeling–Head Coach Robbie Rodes.

VARSITY BASKETBALL

HEAD COACH
ROBBIE RODES

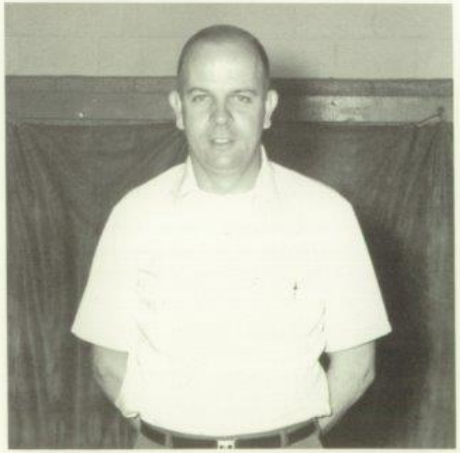

ASSISTANT COACH
DAVE BALLARD

Jackson Vandall
Forward

Steve Ward
Forward

SENIOR BOBCATS

Billy Don Farley
Center

Fred Mock
Guard

Leonard Sembley
Guard

Steve Bragg
Guard

Bill Lightner
Center

Roger Ward
Forward

VARSITY UNDERCLASSMEN

Wayne Booker
Forward

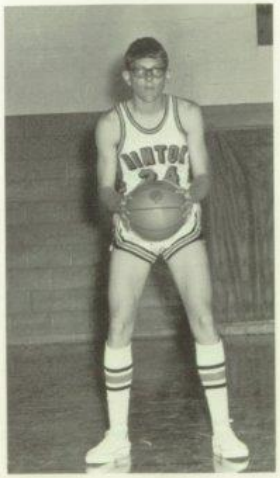

Delvin Elwell
Guard

Vaughn Frost
Forward

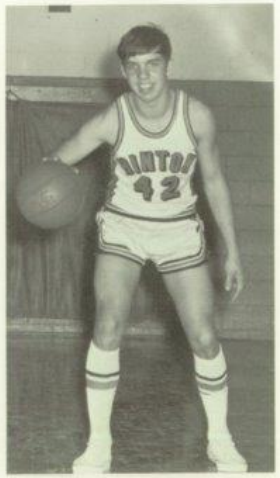

J V BASKETBALL TEAM

Eugene Ford, Curtis Shaver, Billy Keaton, Bob Miller, Richie Cantrall, Len Hanger, Dickie Ratliff, Rushon Colin, Rick Shrader, Blaine Anderson, Jack Cooper.

MANAGER—DONALD ADKINS

Rushon Colin
Guard

Rick Shrader
Center

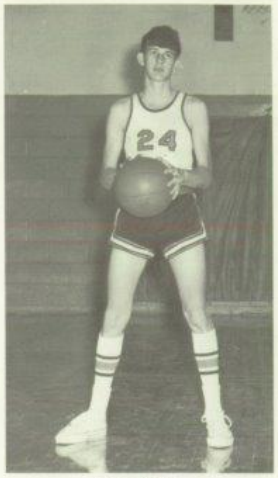

Dick Ratliff
Forward

JUNIOR VARSITY

Bobby Robbins
Guard

Eugene Ford
Guard

Bobby Miller
Forward

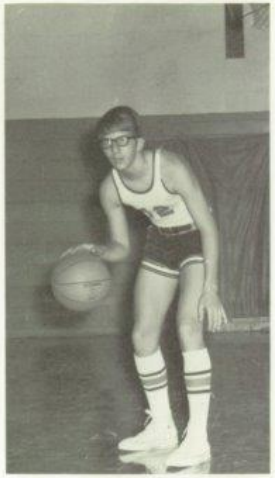

Len Hanger
Forward

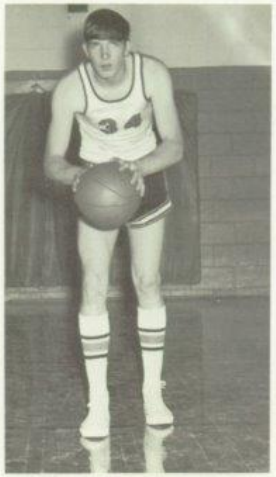

Jack Cooper
Center

Curtis Shaver
Guard

UNDERCLASSMEN

Billy Keaton
Guard

Blaine Anderson
Center

Richie Cantrell
Forward

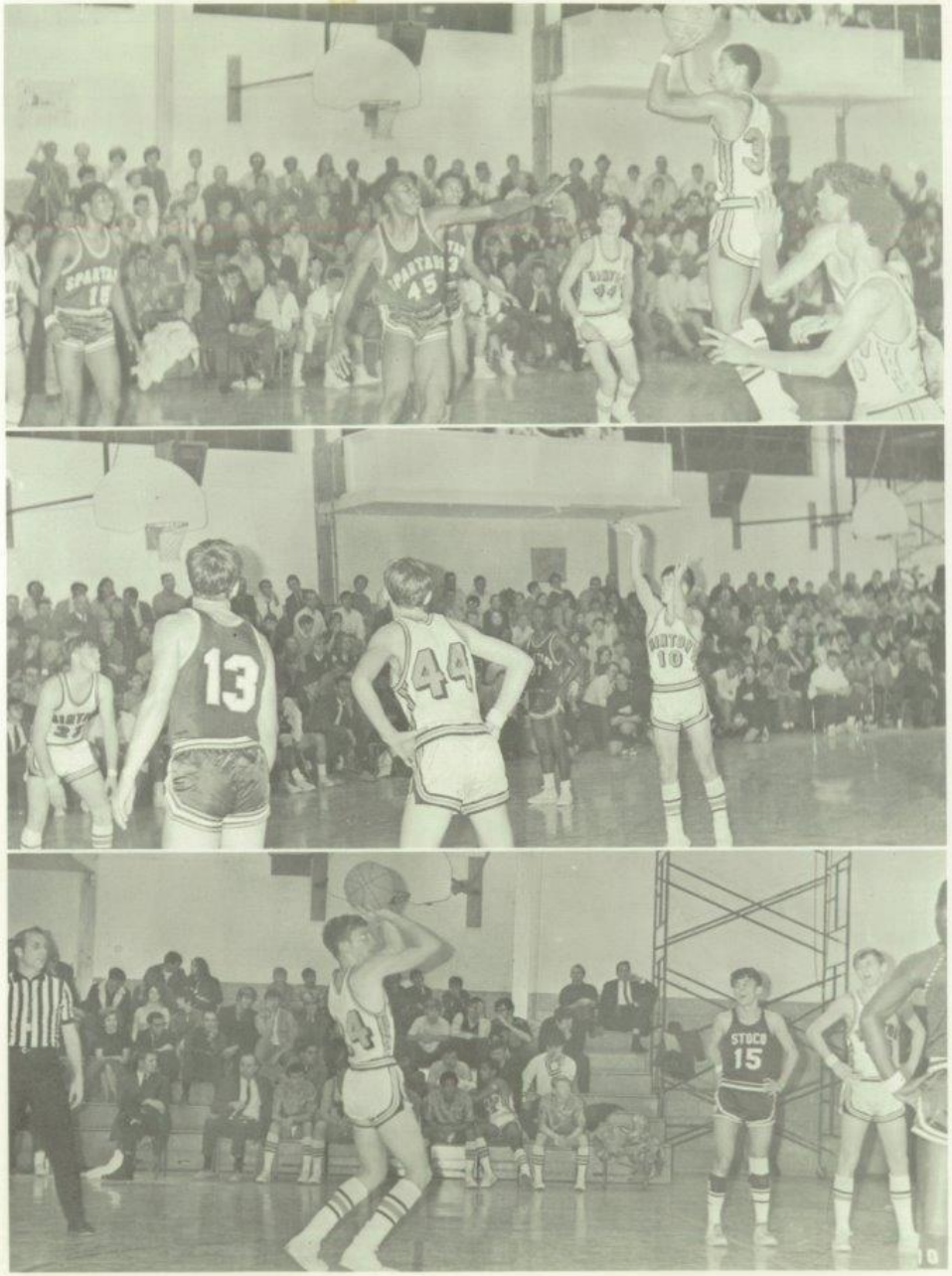
13
44
STUCO
15

25
10
44

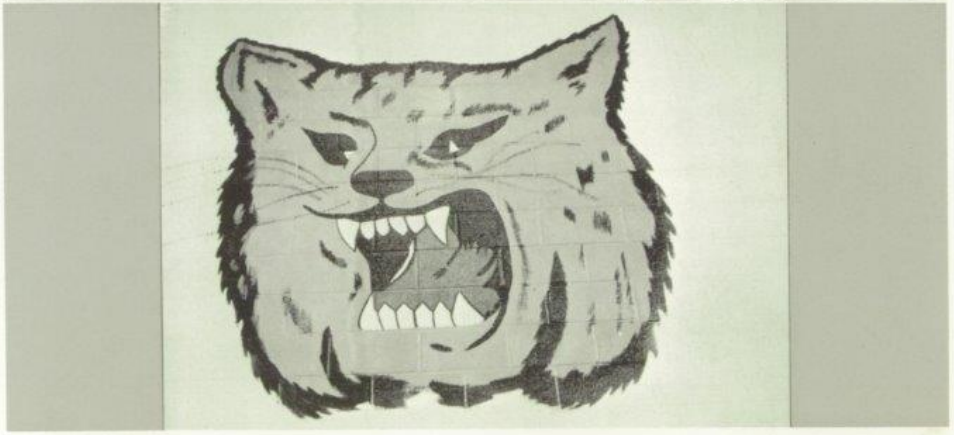

JUNIOR HIGH BASKETBALL

Row 1–D. Smith, R. Ratliff, J. Richmond, B. Smith, W. Caul, J. Spencer, R. Campbell, Coach Porterfield. Row 2–K. Stever, M. Gore, P. Deaver, J. Shaver, C. Saunders, D. Graham, J. Ball. Row 3–D. Anderson, D. Pullen, C. McGuire, F. Bugg, A. Edwards, G. Trout, F. Vass. Row 4–T. Harvey, S. Tassos, G. Apostolon, A. Allen, D. Dilley. Row 5–D. Ward, Managers: J. Brown, M. Tallman.

COACH JAMES H. PORTERFIELD

TOM
MOORE
JAIL

• PATRONS

The Entire Staff, Officers and Directors of This Financial Institution Extend Most Sincere Congratulations to the Members of the 1970 Senior Class and Their Families.

NATIONAL BANK OF SUMMERS OF HINTON

COMPLIMENTS OF

HINTON HARDWARE

HINTON, WEST VIRGINIA

COMPLIMENTS OF

ROGERS FARM SUPPLY

HINTON, WEST VIRGINIA

BEST WISHES

HINTON HOT DOG STAND

Compliments of

SIMMONS FOODLAND

SUMMERS COUNTY'S FINEST STORE

COMPLIMENTS OF

MASONIC DRIVE-IN CLEANERS

312 4th AVENUE
HINTON, WEST VIRGINIA

COMPLIMENTS OF

HINTON FLORAL SHOP

HINTON, WEST VIRGINIA

KESLER'S

WOMEN'S APPAREL
212 TEMPLE STREET
HINTON, WEST VIRGINIA

BIG FOUR DRUG STORE INC.

PRESCRIPTIONS, VETERINARY NEEDS
PHONE 466-2323
HINTON, WEST VIRGINIA

THE HUB CLOTHING CO.

ONE OF WEST VIRGINIA'S
FINE STORES
PHONE 466-0084

COMPLIMENTS OF
SUSIE GORE—BOBBIE SHUMATE

CURL-E-TOP

204 BALLENGEE STREET
HINTON, WEST VIRGINIA
PHONE 466-4455

Man is challenged today to excell in almost every endeavor . . . those who do succeed often trace the beginnings of their performance pattern to accomplishment in high school and to those who offered stimulation and inspiration in these formative years. Josten's has long been a partner to these educational leaders in providing a means of motivation and the rewards of recognition, and Josten's products have become tangible symbols honoring perseverance and achievement.

The class ring is representative of the fine traditions of school spirit and unity The yearbook provides a lasting memento of the year's accomplishments The diploma is a lifelong record of scholastic success The graduation announcement heralds this achievement Awards recognize academic and athletic leadership.

Serving you locally:

Jack Fitzsimmons
Josten's of West Virginia
Charleston, West Virginia

Serving the Third Generation
of America's Finest Students

Class Rings ● Graduation Announcements
Diplomas ● Yearbooks ● Awards

COCA-COLA BOTTLING CO.

RONCEVERTE, W. VA.

RICHES

HINTON'S FIRST DISCOUNT STORE

"The Store That Wants Your Business"

107 Maple St. Bellepoint
Phone 466-4446

ADEQUATE FREE PARKING FOR YOUR SHOPPING CONVENIENCE

Now Shop in Air Conditioned Comfort At Riches!

OPEN MONDAY THRU SATURDAY 9 A.M. to 9 P.M.

Compliments of

RADFORD'S MARKET

Telephone 466-1023
Jumping Branch, W. Va.

Compliments of

VALLEY BELL DAIRY

Quality Chekd.

Compliments of

Nellie Cooper
COUNTRY INN MOTEL
and
HUMBLE SERVICE STATION

Compliments of

STEPHANIE & SYLVIA
MATHEWS

MOYE'S SERVICE STATION
and
GARAGE

Phone 466-9878
Nimitz W. Va.

HINTON DAILY NEWS

Summers County's Best and
Most Efficient Advertising Medium
John E. Faulconer—Publisher
Thomas C. Faulconer
Bus. Manager
Hinton, W. Va.

THE SEWING BASKET

321 2nd Avenue Hinton, W. Va.
Your One-Stop Sewing Center
Alterations Our Specialty
Sew and Save
Phone 466-3633

Compliments of

SHUMATES GROCERY STORE
Forest Hill, W. Va.
Lewis
Mary
Karen

CABOT CORPORATION

"Your Local Gas Utility Company"

Hinton, W. Va.

BRIERS
Home Furniture

Hinton's Store of Better Value

214-216 3rd Avenue
Phone 466-0691

Compliments of

BLUESTONE
TIRE SERVICE

Hinton, W. Va.
Phone 466-2244

COX'S

Value—Plus
Top Value Stamps

206 Temple Street
Hinton, W. Va.

CHAPEL BIBLE BOOK STORE
Bibles, Books, Cards,
Testaments, Stationery
Riverview Chapel
See Harry Pilkington
1518 Summers Street
Ephesians 2:8-9

BOWLING'S
DAIRY BAR

Across from Front Door of Hospital
Fresh Doughnuts Made Daily

Come See Us Often

Compliments of

THE

KITCHEN

Compliments of

HINTON
FURNITURE CO.

Ray A. Walker, Manager

Compliments of
RONALD MEADOWS
FUNERAL PARLORS
Phone 466-1179
and
MEADOWS FURNITURE
Phone 466-1180

HICKS FLORAL

Finest in Corsages

Wedding and Cut-Flowers

Call 466-0111

Compliments of

BUTLER'S PHARMACY

Bellepoint, W. Va.

Compliments of

Charles Lego

Y.M.C.A.

Compliments of

SUMMERS-GREENBRIER
LODGE 100

Fraternal Order of Police

Compliments of

ATLAS TRANSFER CO.

Hinton, W. Va.

Phone 466-1177

SUMMERS HAULING
AND SUPPLY CO.

Jim Blume and Odie Meador
Bellepoint Road
Hinton, W. Va.
Phone 466-1477

Compliments of

JERRY C. SPICER

Sheriff of
Summers County

Compliments of

ANDERSON'S MARKET

Groceries & Gas
Nimitz, West Virginia
Phone 466-3500

Insure To-day—Be Safe Tomorrow

J. L. MASSIE INSURANCE AGENCY

First National Bank Building
Hinton, W. Va. 25951
Phone 466-1281 or 466-3913

Compliments of

SMITH'S BY-PASS MARKET

Eddie & Lois

Compliments of

VICKY'S BEAUTY SALON

501½ Rose Street
Bellepoint,
West Virginia

Compliments

of

G. C. MURPHY CO.

Hinton, W. Va.

HELLEMS FURNITURE

218 3rd Avenue

Hinton, W. Va.

Phone 466-0500

Compliments of

Jimmy Gore

JIMMY'S
BARBER SHOP

Help Keep Our State Beautiful

OAK LANE
NURSERY & GREENHOUSE

Jumping Branch, W. Va.
Phone 466-1199

Compliments of

WESTERN AUTO
The Family Store
and
Catalog Order Center
The Spade's

FORT PITT SHOE STORE

310 3rd Avenue

"We Insist
on Careful Fitting"

BLUESTONE PRINTING CO.
Mrs. Sibyl Light, Owner
Custom Printing, Typewriters
Office Supplies
3M & Thermofax Paper & Machines
320 Temple Street
Phone 466-0722

Compliments of

DAVIS
DEPARTMENT STORE

Compliments of

NU-WAY CLEANERS

Hinton, W. Va.

Phone 466-3161

SILO CAR WASH
AND ICE CO.

Bellepoint, W. Va.
24 Hour Service

ALLEN MOTOR COMPANY

Rambler

188 Pleasant Street

Hinton, W. Va.

THE CREED PHARMACY

"The Pharmacy with a Future"

207 Temple Street
Hinton, W. Va.

HIX MERCHANDISE CO.
J. M. O'Bryan, Owner

General Merchandise
Gas • Oil

Hix, W. Va. Phone 466-2309

Compliments of

U.S. ARMY RECRUITING
MAIN STATION
P.O. Box 1083
Beckley, W. Va.
25801

Compliments of

D. B. ABSHIRE
MOTOR SALES

Telephone 466-1760
Jumping Branch, W. Va.

Compliments
of

COAST TO COAST
MOTEL

Compliments of

HINTON HOSPITAL

Phone
466-1111

THE DAIRY QUEEN

Hinton, W. Va.

DON ARRAY SHOP

"Apparel with Appeal"

Second Avenue
Hinton
Phone 466-1671

WILLEY HARDWARE, INC.

Builders Hardware,

Sporting Goods

Phone 466-3366

Compliments of

RITZ THEATER

Hinton,
West Virginia

C. S. Dillion
Agent

NATIONWIDE
INSURANCE COMPANY

CONGRATULATIONS TO

GRADUATING SENIORS

FROM

THE

FIRST NATIONAL BANK

OF

HINTON, WEST VIRGINIA

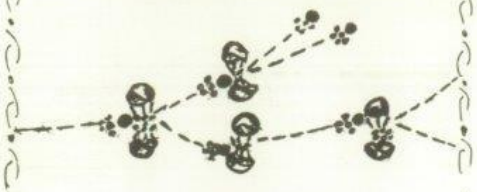

COME SEE THE MAKING OF POWER

Vepco's first commercial atomic power station is now under construction in Surry County, Virginia. In the new Information Center overlooking the site, you will see an excellent slide presentation, fascinating exhibits, and a working model of the reactor. (And from the balcony, you can watch them assemble the real thing.) Open 10 A.M. to 4 P.M. on Sunday. For Tour information Call 771-3194 in Richmond.

VEPCO

More Power to you . . . At Less Cost

BOBCAT BOOSTERS

Mr. & Mrs. E. D. Shirey
Herbert & Eileen Ellison
Margaret Shirey
Suds & Duds
Doyle Hardware
Les Briers Hinton Service Station
Southside Grocery
SW Paint Store
The Diner
Jessie L. Romanello
Mary Anne's Beauty Shop
W. E. Kesler
Ira Vandall, Jr.
Faye's Temple Sweet Shop
Steak House
West Virginia Water Co.
Wood's Store
Neely Barber Shop
Beauty Bar
The Corner Restaurant
Lucinda Byrd

THE 1970 DART STAFF WISHES TO THANK ALL WHO HAVE SUPPORTED IT.

Larry Deeds
Mrs. Burton
Sharon Seals
Rhonda McNeer
Linda Chewning
Alice Angell
Larry Hott
Rosemary Williamson
"Mr. Thomas L. Clinebell"
Judith Hoff
Donald Frederick Mock, Jr.
Brenda Jones
Ed Brake
FARRELL LEEAdkins

Sh !!

Anybody seen Carrot Top?

Man, I feel better!!!

Let's all come together.

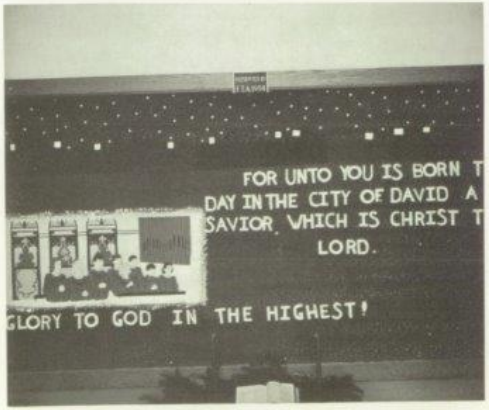

CHRISTMAS AT HINTON HIGH SCHOOL

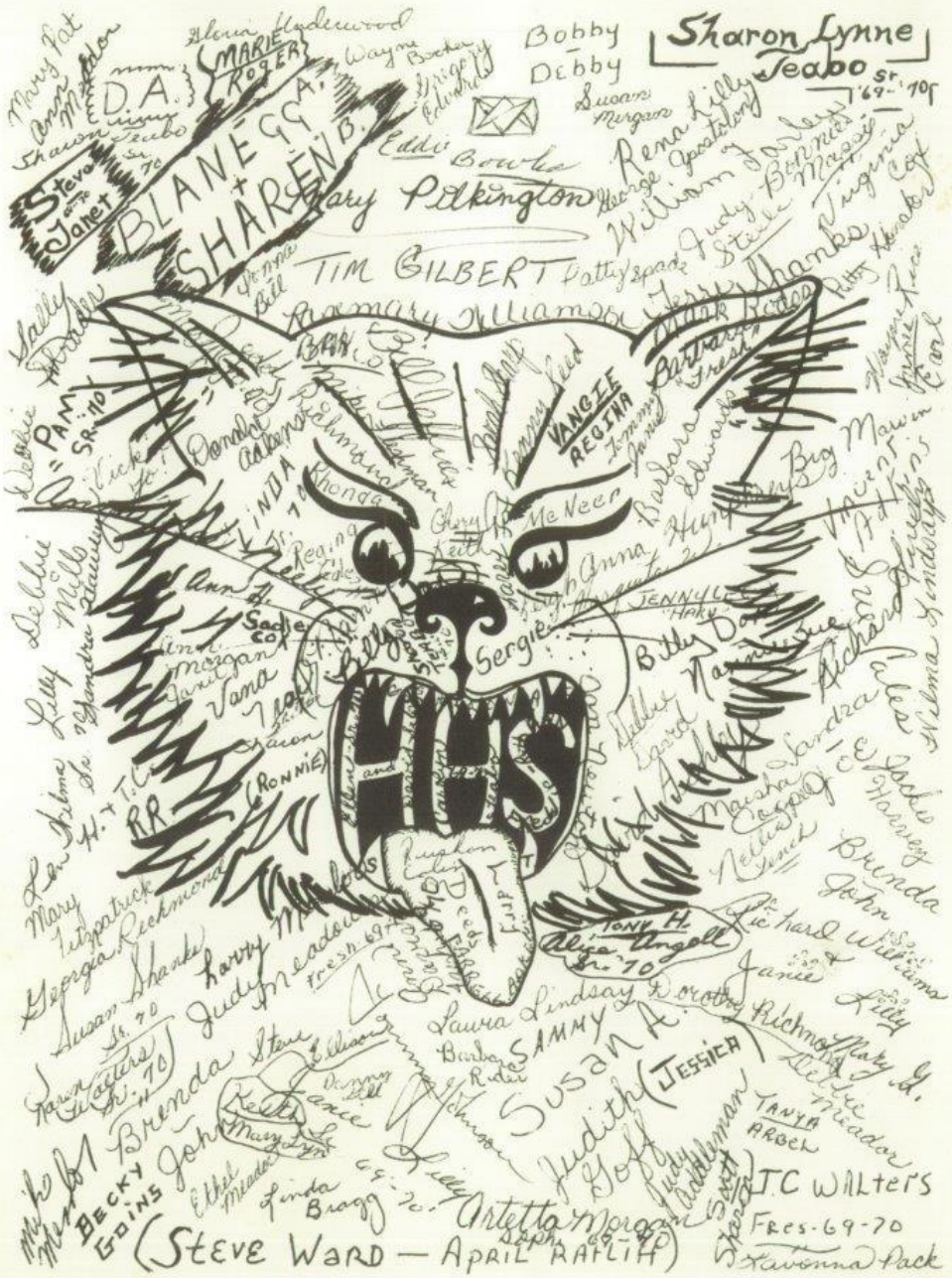
Sharon Lynne Teabo Sr. '69-'70
Bobby
Debby
Susan Morgan
Rena Lilly
Eddie Bowles
Mary Pilkington
BLANE + SHARON
Steve + Janet
D.A.
MARIE ROGER
TIM GILBERT
Rosemary Williamson
Bill
Patty Spade
Judy Barnes
Virginia
Steve Thanks
Kathy Meador
Cat
PAM
SR. '70
LINDA
'70
VANGIE
REGINA
Jimmy
Janet
Barbara Edwards
Big Mawen
Lauren
Jennifer
Billy Dan
Richard
Wilma Lindsay
Sergie
Jenny
Haley
Sadie Cat
Vana
Sharon
(Ronnie)
RR
H.T.
Jackie
Harvey
Brenda
John
Richard Williams
Tony H.
Angell
Alexa
Sr. '70
Georgia Richmond
Susan Shanks
Sr. '70
Karen Gaggers
Sr. '70
Judy Meadows
Fresh. '69
Larry
Laura
Barbara
Lindsay
Dorothy Richmond
Mary G.
Janie
Kelly
SAMMY
SUSAN A.
Judith (JESSICA)
Brenda
John
Steve
Ellison
Janie
Kelly
Mary
Linda Bragg '70
Becky Goins
(STEVE WARD — APRIL RAILITH)
Artetta Morgan
Judy Goff
Judy Adelman
Tanya
Angel
Stevie
J.C. WALTERS
Fres-69-70
Tawonna Tack

GYMNASTICS EXHIBITION—1969

90 CLUB OF 1969

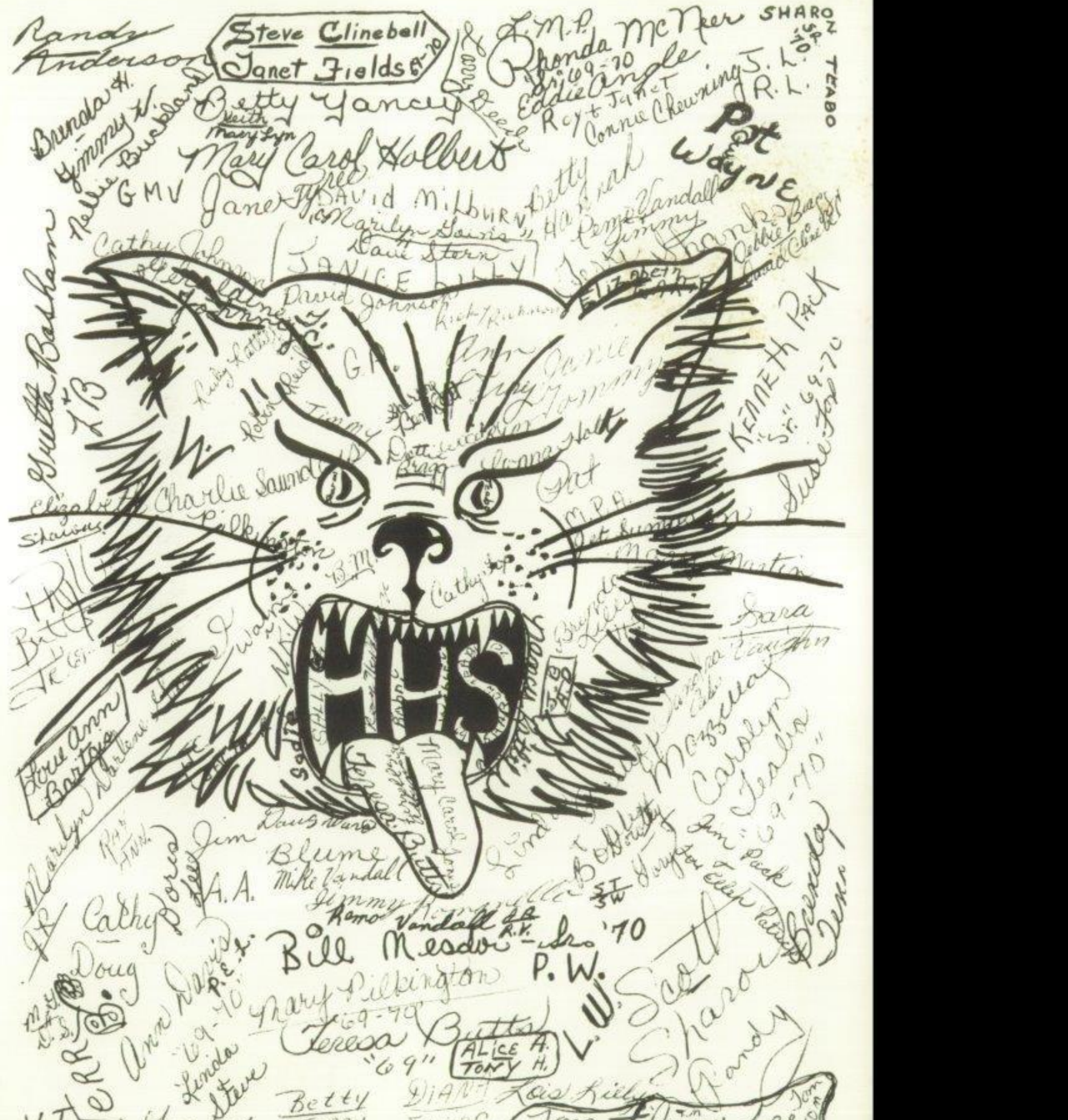
Randy Anderson
Steve Clinebell
Janet Fields
Rhonda McNeer
Eddie Angle
Connie Chewning
Betty Yancey
Mary Carol Holbert
David Millbury
Janice
Pat Wayne
KENNETH PACK
Charlie Saunders
HHS
Blume
Mike Vandall
Jim Pack
Mary Pilkington
Teresa Butts
ALICE A.
TONY H.
P.W.
L.W. Scott
Sharon
Betty
JERRY
JUNIOR

THE END