

Hinton High School

The Dart 1940 - 1949

The Dart in the format of previous years was only published in 1940 and 1941.

For the duration of WWII no photos were made due to paper shortages.

From 1946 thru 1949 Senior photos were made and printed on pages with names of classmates and given to the students.

"To exit, hit the "X" on your browser's tab for this page."

Design / Format

Front Cover

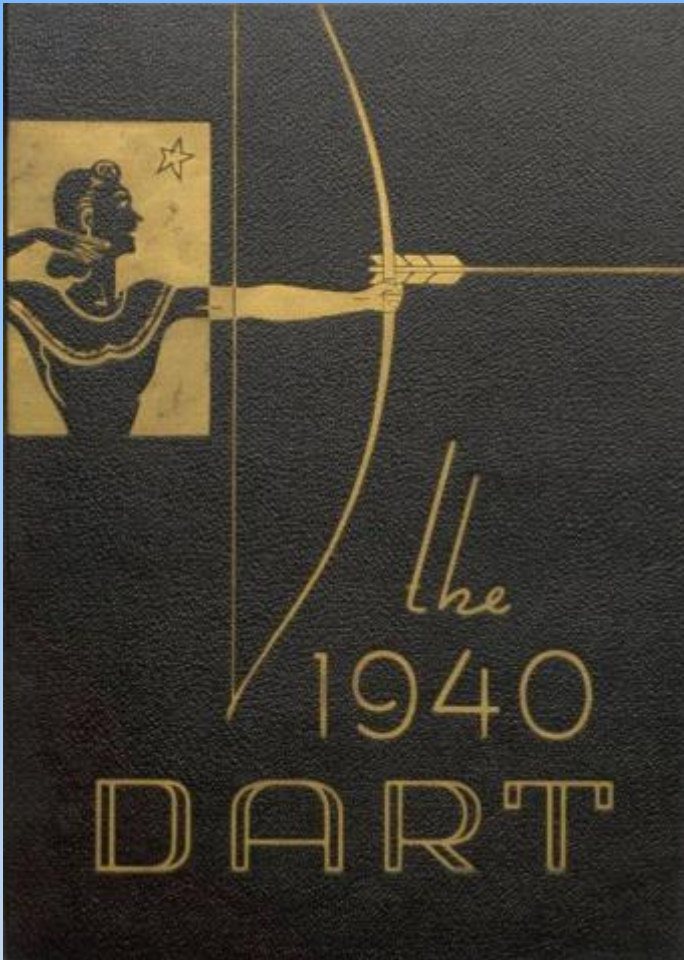

1940

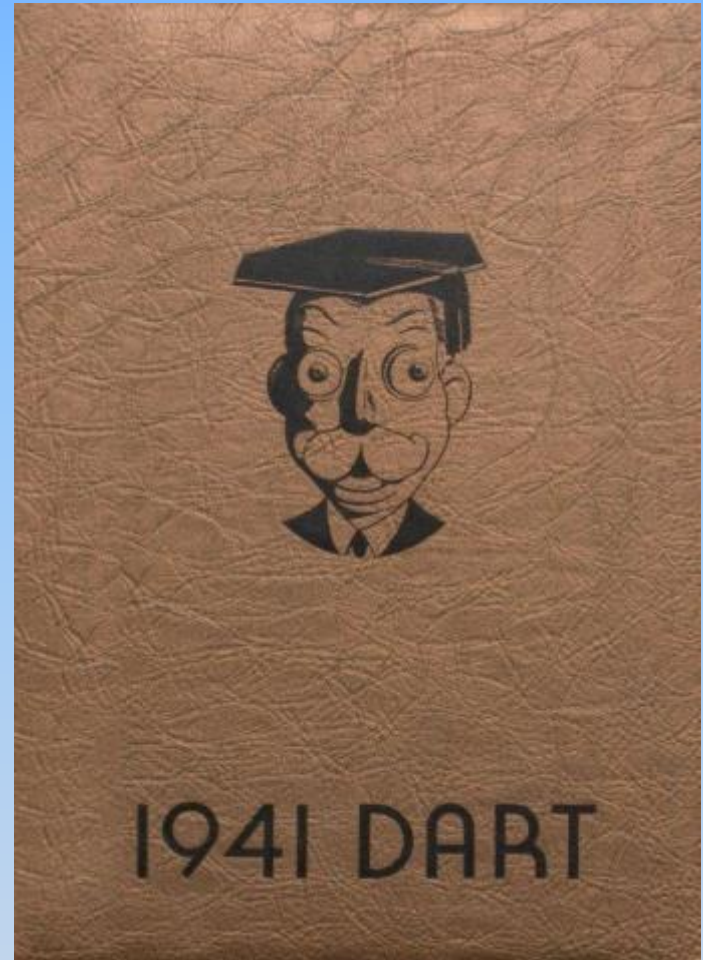

1941

Board of Education Superintendent and Principal

ADMINISTRATION



MRS. MARGARET NICELY LEIDIS
County Superintendent

MRS. C. L. DEEPS
President, County Board of Education

MR. C. N. GWINN
Asst. County Superintendent

MR. C. W. MANN
Principal



Margaret Nicely Leidig
Superintendent
1941



Irvin S. Maddy
HHS Principal
1941

Faculty

Mr. Goff	Mrs. Goff	Miss Alderson	Miss Bowman	Mr. Boone	Miss Brown	Miss Meadows
Mr. Wicker	Miss Dameron	Miss Noel	Miss Plumley	Mrs. Callahan	Miss Hutchinson	Mrs. Ware
Mr. Allen	Mr. Stenrett	Miss Haik	Miss Butler	Mr. Dameron	Miss Thompson	Miss Price
Mr. Boone	Mr. Hocking	Mrs. Graham	Miss Sullivan	Mr. Farley	Mx. Worth	Mr. Barbell



1940

First Row:

MR. PORTERFIELD
MISS HUTCHINSON

MR. GOFF
MRS. GOFF
MISS PLUMLEY

MISS MEADOWS
MR. BOONE

Second Row:

MISS HANK
MR. NEWCOME

MRS. HOLMES
MISS ALDERSON
MR. RODES

MISS BUTLER
MISS NOEL

Third Row:

MISS THOMPSON
MRS. CALLAHAM

MR. HARRIS
MRS. GRAHAM
MRS. HOLROYD

MRS. WISE
MR. FARLEY



Typical Senior Pages



GEORGE DAVENPORT ELMORE



NORMA CATHERN CREGER



GARNET LANE



WILLIAM SCOTT CARR



PAUL RICHARD PHILLIPS



ANNA JEAN MCCARTHY



BEVERLEY JEAN HAMER



THOMAS ALEXANDER PORTER



ALTON THOMPSON



BETTY JO KEFFER

SHELBY ALLEN

President

ANNA LEE WATTS

Secretary and Treasurer

IMOGENE BALL

Vice-President

SILAS HANNAM

JOHN DWIGHT BIRD

VIRGINIA LOIS COOPER

ROSE JUNE LILLY

RONALD MEADOWS

NADINE FRANCES DODD

HUBERT FREDERICK SMALES



MELBA DEAN BLECHER
"Thirly"
 GENERAL
 Girl Reserves, '40-'41

KATHRYN MARIE MICHAEL
"Kat"
 GENERAL

HELEN MARIE BLOCH
"Rae"
 GENERAL

GLADYS HARPER
"Glad"
 GENERAL

ALBERT ROSS CLARK
"Alby"
 GENERAL

EARL HEARSHEL AILSTOCK
"Beetson"
 COMMERCIAL
 Varsity Club, '41 Foothill '39-'40-'41

ALICE LOUISE YATES
"Bashful"
 CLASSICAL

ENOLA FURN VEST
"Noley"
 GENERAL

INEZ DEATON
"Tiny"
 COMMERCIAL

LOLA MAE LILLY
"Lil"
 GENERAL

CLARE
 YATES

MICHAEL
 VINT

LILLY
 AILSTOCK

BETTY
 HARPER

DEANNE
 BLECHER



RYALLS
 HERTEL

DONAGHUE
 DOUGHER

VAN
 MINTURE

HARPER
 WEAVER

WHITLOCK
 HUFFMAN

FULTON BALLARD RYALLS
"Skip"
 STATE
 Band, '40, '41

JACK WEAVER
"Jackie"
 GENERAL
 Junior Play, '40 Senior Play, '41

HELEN HERTEL
"Bashful"
 GENERAL
 DIRT '41

JEANNE CLEO HARFORD
"Sprinter"
 GENERAL
 Junior Play, '40

HERBERT VASS
"Herb"
 COMMERCIAL
 Basket-ball '39, '40, '41

FLORENCE MINTURE
"Betty"
 STATE

BETTY JOE DONAGHUE
"Chubby"
 COMMERCIAL
 Senior Play, '41

LLOYD MILTUS WHITLOCK
"Milly"
 GENERAL
 Junior Play, '40

WILLIAM DOUGHER
"Dreamy Eyes"
 GENERAL
 Junior Play, '40 Senior Play, '41

MARY ALICE HUFFMAN
"Huffy"
 GENERAL
 Girls Athletic Association, '40, '41

1941 – Enola Vest Saunders

1941 – Jack Weaver

1948 Seniors



C.D. McCormick



Jack Johnson



Mrs. J.L. Perry



Mrs. L.J. Burton



Glenna Dondore



Billy Apostolon



June Ayers



Robert E. Lilly



Jennie Lee Johnson



Paul Whitaker



Betty Buckland



Tommy Hellems



James Simmons



Noydne Givins



Roper Richmond



Nellie Wilks



George Hume



Jackie Cottrell



James Tison



Adlene Meador



Clara Harvey



Jack Meador



Barrie Soren



Jess Mobley, Jr.



Betty Williams



Cleveland Worley



Jean Davis



Jack Delano



Jay R. Fife



Kathryn Edwards



Alpha Ratcliff



Frances Hall



Harry Meador



Wren Ballard



Charles Laps



Frances Bower



Norma Ketter



Elmer Allen



Vivian Hubbard



Douglas Fox



Jenn Farley



Herbert Ellison

1948 – Seniors – Billy Apostolon, “Buzzy” Hellems



1949 – Seniors – Howard Fox

Typical Underclassmen Pages



ONE DANCE	HALL WYNN	WILLIAM MASON	MELBA BELMONT	CONSTANCE BULEY
THE BEASTLY	DEWEY HENNINGSEN	ANNE JOHNSON	ROY DODD	JACK WERNER
THE HONEY	BOBBY DEAN	HARRY PECK	MILMONT GILL	MILMONT GILL
RAY HARRISON	ELIZABETH HELL	WILLIAM GERRARD	LORNE CLARK	BRADY HARTFORD
BOBBY THOMPSON	LUCIA WERNER	MARY DEWEY	YOUNG PECK	BRUCE LEE
	ROY MASON	MARY EDE	PAUL FROST	



FRESHMAN CLASS

Bobby Doss	President
Jack Burns	Vice President
Joe Christman	Secretary
Nam Mayo	Treasurer
Miss Meadows, Miss Brown	Advisers

ANDERS, BOB	DAVIS, MARJORIE	HARRISON, BOB	MORROW, KATHY	PAUL, AMIE
ANDERS, BOB	DEAN, LENA	HATHORN, JOHN	MORROW, EDITH	PEYER, MARILE
BACKE, GEORGE	DAVIS, BOBBY	HEMME, JIM	MORROW, CARL	PRINCE, ELLSWORTH
BALLEW, EDNA	DAVIS, GENEVIE	JOHNSON, JERRY	MORROW, MARY JEAN	PHILLIPS, BETTY
BALKE, EDWIN	DAVIS, CHARLES	KOTTER, BOB	MULLER, HARVEY	SAND, JACK
BALLINGER, FRANK	DENSON, CAROLAN	KELLEN, MARIONA	MUNTERMYER, WANDA	SCHROEDER, BILL
BALL, NORA	EDWARDS, MARY JOE	KIM, WANDA	MURPHY, HARVEY	SHIN, CLARA, HATTIE
BARNES, TOM	ELSON, ELLSWORTH	LAVER, JANE	NATHAN, PAUL	SMITH, MARION
BARNETT, ROBERT	ELSON, GORDON	LELL, JAMES	NEVILL, BOB	SWENBY, LUCY
BENNETT, LADIA	EWING, EVELYN	LELL, MARION	NIEL, MARY JEAN	SWANENBERG, FRANK
BENNING, JOHN	FANGER, BOB	LELL, VA. MARION	NIEL, DONA	TALLMAN, THOMAS
BENNING, ALICE	FANGER, LILA	LELL, DUFFY	NIEL, MARION	THIEL, TONY
BENNING, CLAYTON	FANGER, ROBERT	LELL, RUTH	NIEL, MARGIE	THOMPSON, LOUISE
BENNING, ALBERT	FANGER, FLORE	LELL, OWEN	NIEL, EDITH	THOMPSON, MARY LEO
BENNING, BOBBY	FEIN, MARIE	LELL, FRANK	NIEL, BETTY	TOWNE, DOROTHY
BENSON, EMMET	GILL, LEO	LELL, ELLSWORTH	ORNDORF, ROBERT	TURNER, ROBERT
BENSON, GLENN	GILLES, WILSON	LELL, MARION	ORNDORF, MARION	TURNER, ROBERT
BIRD, MARGARET	GRANWELL, ELLSWORTH	MAIDY, BOB	RAED, EMMET	TYLER, JAMES
BIRNBAUM, BETTY	GUNLEY, GORDON IRAN	MALIN, GILBERT	RATNER, ELLSWORTH	VEY, MARY
BLACKMAN, CAROLINE	GUN, HELEN	MANN, JAMES BOB	REID, MARION LEO	WALKER, ELLSWORTH
BLACK, BETTY JO	HALLGREN, CHARLES	MARSH, HENRI	ROBINSON, ELLA JEAN	WALKER, LINDA
BOCHER, DON	HARRIS, LINDA	MARSH, MARINA	ROBINSON, ELLSWORTH	WALKER, PHYLLIS
BOEN, KATHY	HATTING, GENEVA	MARSH, DON	ROBINSON, JAMES	WALLACE, WESLEY
BOHLEN, TONY	HARTY, ROBERT	MARSH, CHAS. BOB	ROBINSON, BEAL	WALL, FRANK
BOHLEN, EUGENE	HARTY, MARINA	MARSH, ALVIN	ROBINSON, BOB	WALK, MARY KATHY
BOHLEN, BOB	HARTY, JAMES	MORROW, BETTY	ROBINSON, NELL	WALKER, BOB
		MORROW, LARONA		

1940 – Junior Class

1940 – Freshman Class

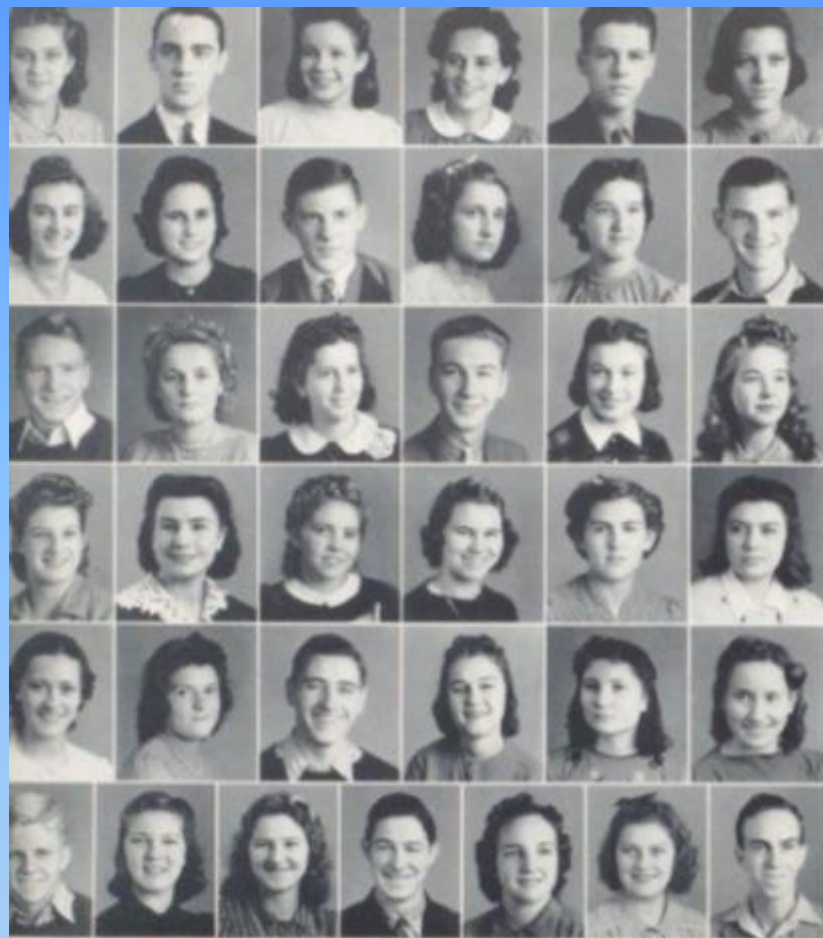

THE JUNIORS

MARY JANE HAYES
FRANK JOHN CARR
JANICE MAE
JOHN ROSE
CHARLES BROWN
MARION HIGGINS
CAROL LOONEY
LELIA BROWN
HELEN McLENNAN
VIRGINIA BROWN
ARLETT WILLEY
PHYLLIS HENDERSON

MARION CHERRY
EMILY HENDERSON
JAMIE COTY
ELIZABETH BARR
BETH PAGE
DORIS MARTIN
KATHLEEN WOODWARD
CHRISTINE GORE
CHARLES BROWN
MARY ALICE ALLAN
FRANCE BROWN
ROBERT PAGE

JAMES BARR
FRANCIS JONES
JUANITA RICHMOND
DONALD BENNETT
ANNE LOU THOMPSON
MARY ANN BURTON
ANNE JANE MEADOWS
MARY HARRIS
GLADYS MEADOWS
PAULINE FORTER
MARY HELEN TAYLOR
LEARNED GILLEY
OLIVER BROWN



BOBBY DODD
JACK WOODRUM
RON KEEFER
ELLENWORTH PAULEY
RICHARD BEASLEY
BEATRICE WALKER
KAT WILLEY
CLIFFORD YOUNG
ELMER ELLISON
BILL SHEPHERD
BETTY NEEDY

CAROLINE DAWSON
BETTY BROWN
MARY NEEDY
MARGARET BURE
BILL ROBERTSON
ROBERT HUBBARD
BOBBY ROGERS
LOUISE THOMPSON
GERALDINE LILLY
MARY JANE NEEDY
BILLY JOE HARMON
ROBERT MYERS
JAMES BEFFELER
HELEN GORE

MARION RICE
BETTY MEADOWS
ELEANOR STOKES
MARY ALICE COFFMAN
STANLEY MOORE
JEAN MADDY
ELIZABETH GRIMMETT
ELIZABETH ELLISON
MARTHA MEADOWS
ALTON BOWLING
BURRELL BALL

THE SOPHOMORE

1941 – Junior Class

1941 – Sophomore Class

Athletics

COACHING STAFF

JOHN CLIFFORD WORTH
Head Coach

H. H. S. Roberts



JAMES H. PORTERFIELD
Assistant Coach

ROBERT E. LEE GOFF
Assistant Coach



1940

JOHN W. NEWCOME
Head Coach



COACHES



JAMES H. PORTERFIELD and ROBERT E. LEE GOFF
Assistant Coaches

1941



VARSITY CLUB

PAUL PHILLIPS President

RALPH VASS Vice-President

SHELBY ALLEN Secretary-Treasurer

BASIL GILL

EARL MEADOWS

KENNETH HARVEY

ANDY WILLIAMS

BILL BARTGIS

J. C. WORTH Adviser

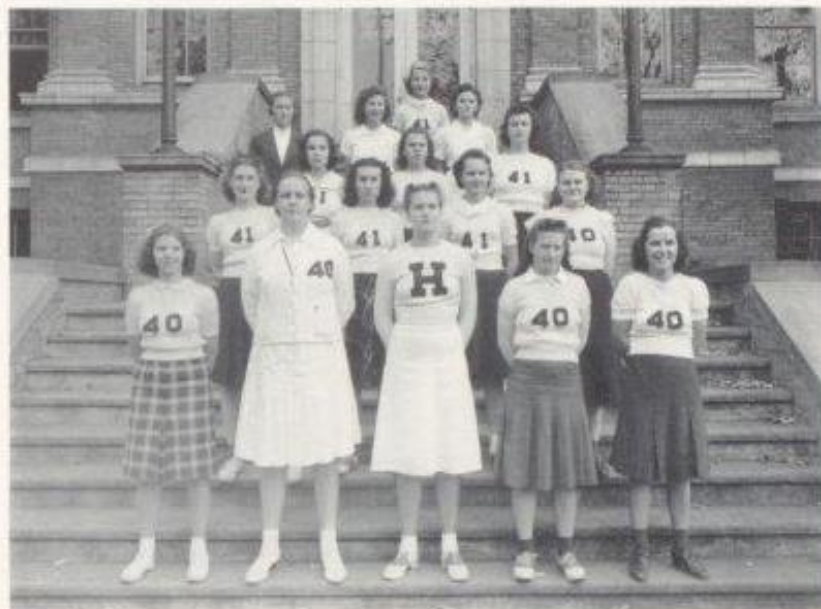

GIRLS' ATHLETIC ASSOCIATION

ANNA JEAN MCCARTHY President ANN SULLIVAN Vice-President

MISS NELLIE CUNDIFF Adviser

MARIE BENNETT

BETTY GIVENS

VIRGINIA COOPER

LAURA LEE WHEELER

HAZLE WEBB

VIRGINIA STONE

MARY ALICE HUFFMAN

RUTH SIMMS

MARY SWEENEY

DOROTHY CALES

ANNABELL DEEDS

JANIE DAVIS

HELEN YANCY

1940 – Varsity Club

1940 – Girls Athletic Association

Hinton's 1941 Bobcat Football Team



Members of the Hinton high school football team as shown in above photo are, left to right, first row: Cales, Lively, Jackson, Humphries, Vass, Skidmore, A. Maddy, Phillips, Hanna, Lane, J. Richards, J. Willey, Rollyson. Second row, left to right: Assistant Coach Ware, Manager Ball, Parker, Brown, Meadows, Bruce, Johnson, Parry, V. Richards, Huffman, Thompson, Dodd, A. Willey, Head Coach Mickey McClung.
(Burk Photo.)

1941 – Football Team

TO FACE FLYING EAGLES THURSDAY



Introducing six of the Hinton high school Bobcats who will be in the annual Beckley-Hinton Thanksgiving Day football classic at Avis Field in Hinton tomorrow afternoon. Top row, left to right, are Malcolm Osburne, Charles Hutchinson and Thomas Hartley. Osburne is a 14-year old halfback who promises to become an outstanding star. Hutchinson is a center and while he is not listed as a starter, he is certain to be in the big ball game. Hartley has played tackle and end this year. In the bottom row, left to right, are Donald Humphries, Abert Morgan and Roger Deeds. Humphries is one of the seasoned players in the Hinton lineup. He has played practically every position in the line at some time this season. Morgan is playing his first season and has been used at guard, end and tackle and one of the wing positions. Deeds is playing regularly at right tackle.

BASKET-BALL

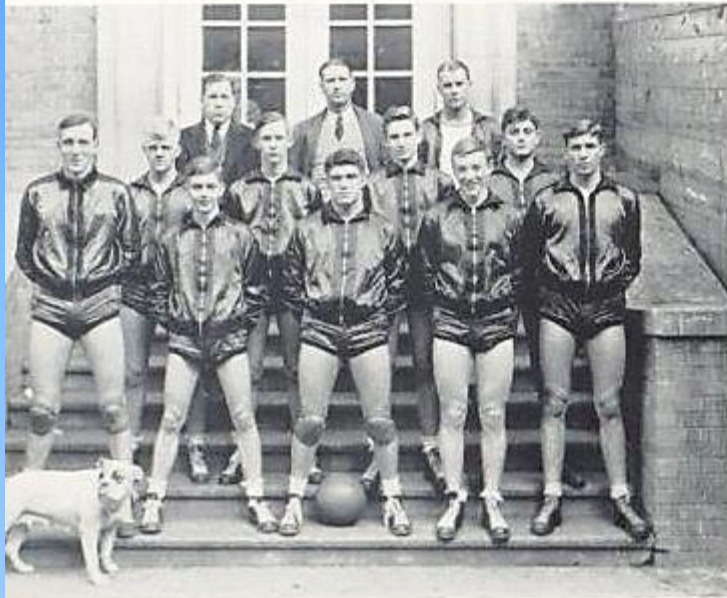

SQUAD

First Row ANSTOCK, CONNOR, HARVEY, JOHNSON, R. VASS.

Second Row WILLEY, DODD, MORRIS, HANNAH.

Third Row Assistant Coach ROBERT F. GOFF, Head Coach JOHN W. NEWCOME, and Assistant Coach JAMES H. POTERFIELD.

That ferocious looking animal? Oh that's our mascot, "Molly".

HINTON HIGH SCHOOL SCHEDULE

<i>Opponents</i>	<i>We</i>	<i>They</i>	<i>Opponents</i>	<i>We</i>	<i>They</i>
Alumet	36	23	Madison	36	34
Madam	34	43	Welch	49	41
Talcott	34	36	Sacred Heart	38	27
Mr. Hope	37	33	Glenn Rogers	41	46
Glenn Rogers	21	28	Northfork	30	32
Monticou	27	33	East Bank	41	30
Northfork	30	23	Talcott	36	47
Sacred Heart	32	29	Welch	30	34
Madison	29	23	Charleston Reds	67	46
Mr. Hope	44	23	Talcott	44	29
Sandstone	37	27			

1941 – Basketball Team with “Molly” the Mascot

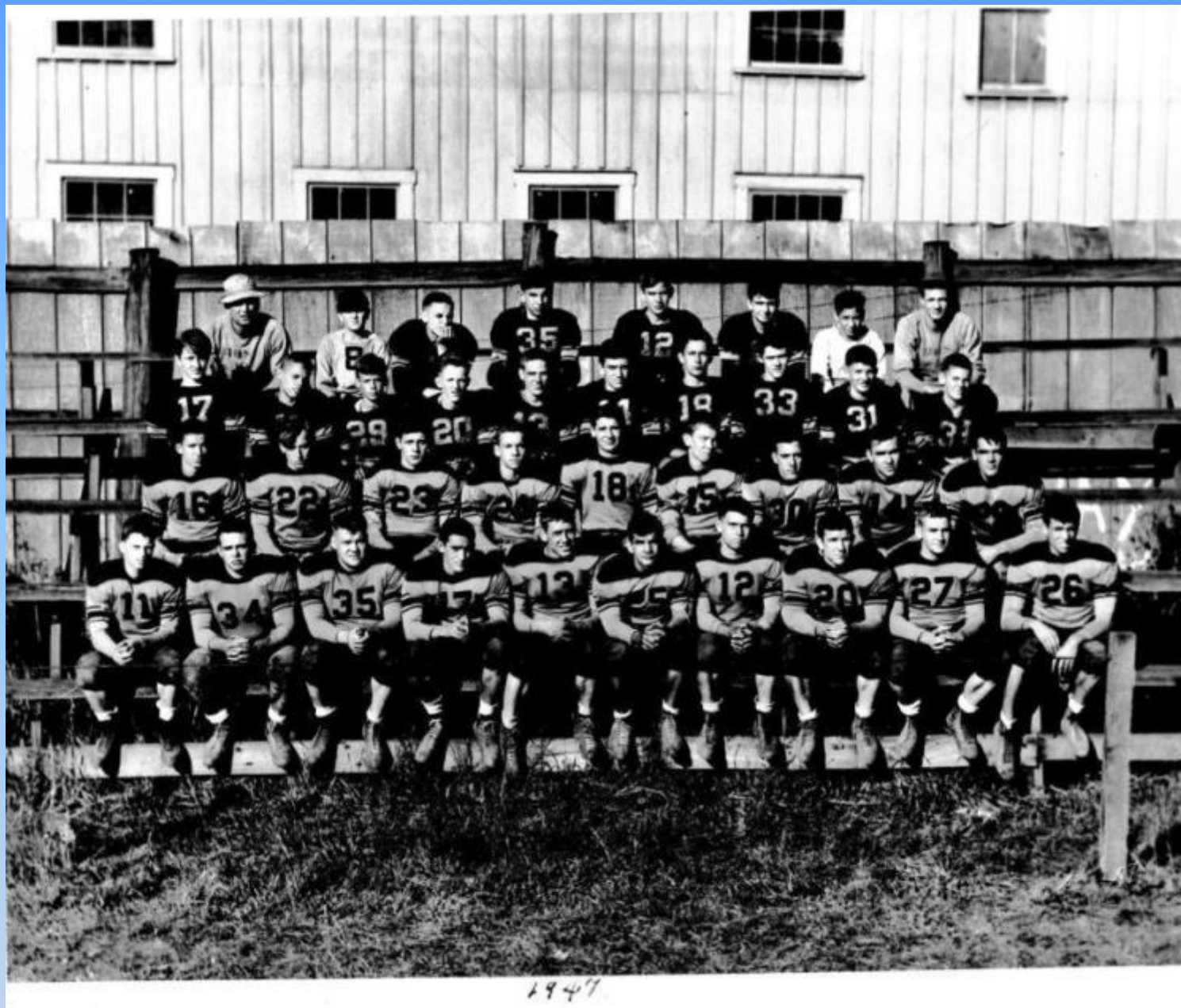

1947 – Football Team

50 Years Ago 1947 Hinton High School Backfield



(L-R): Jack Westfall, Bobby Jack Crush, Lloyd "Buck" Seldomridge and Pat Shires
Won more games in one season than any team in the history of Hinton High School.
10 wins - 1 loss (loss to Beckley 27-7)

Only time in the history of both schools that they met undefeated.
Beckley went on to state championship. Hinton was ranked #2.
Coached by Stan Huffman, with Assistant Coach Harold Beasley
Shires won the Kennedy Award the first time it was awarded.

1947 – Football Backfield

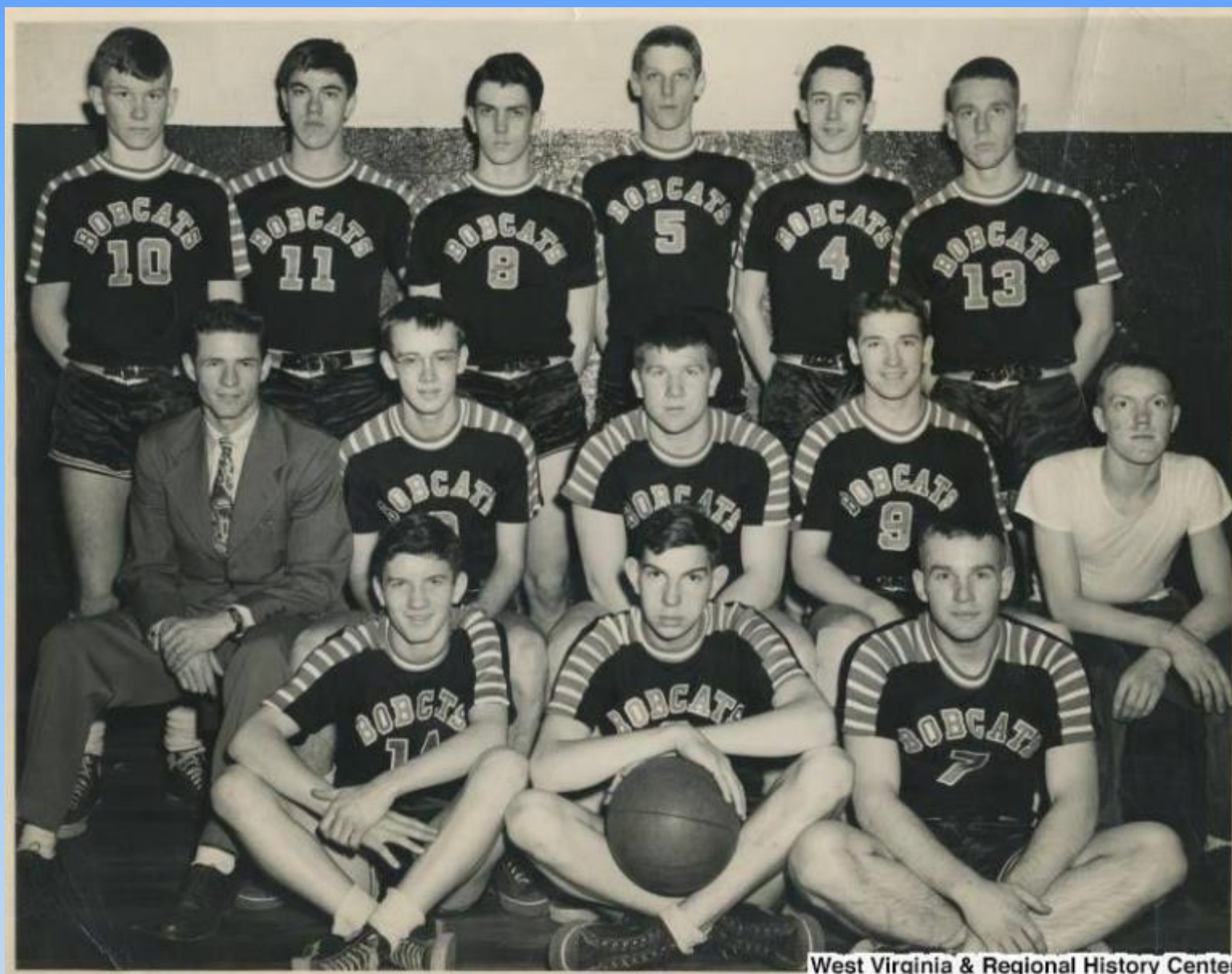

West Virginia & Regional History Center

1948 - 1949 Basketball Team



West Virginia & Regional History Cer

1948 - Hinton Jr. High Bobkittens co-managers
David Willey and "Mule" Bennett

Hinton High School Band

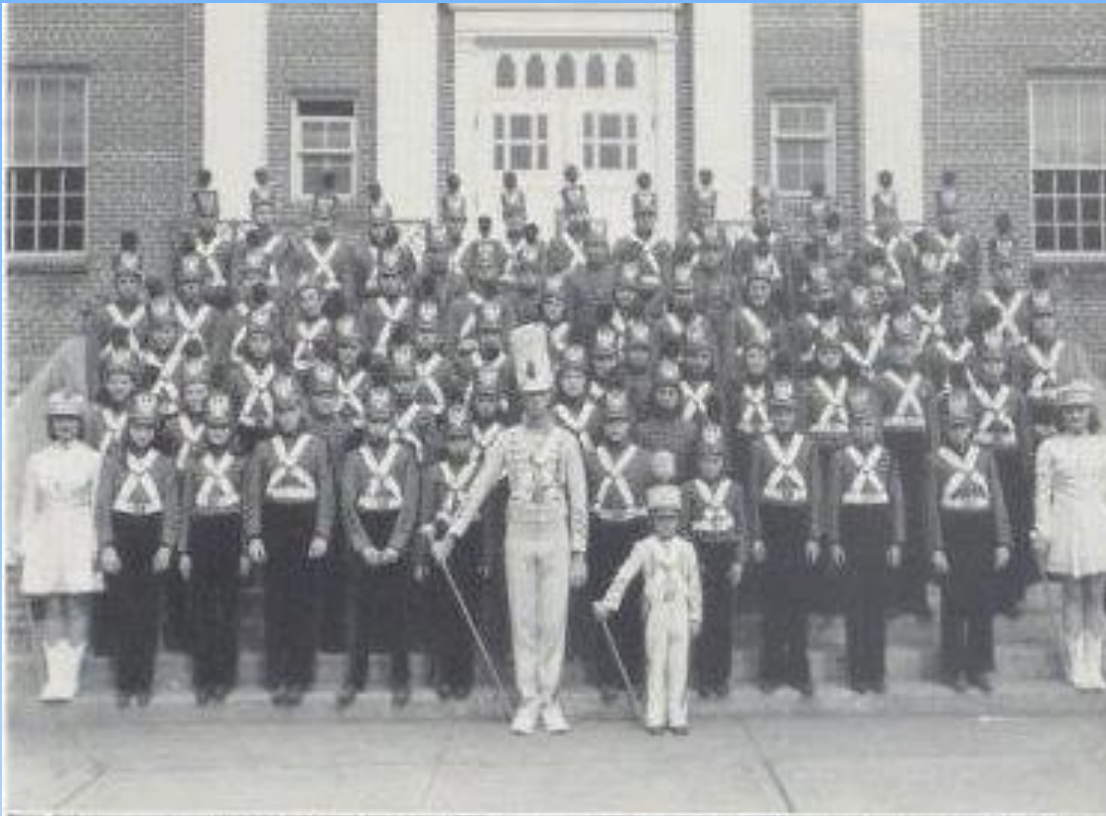

H. H. S. BAND

BUDDY BRADBERRY
 RICHARD BEASLEY
 BOBBY HARTLEY
 PAT MCCARTHY
 TOMMY LAWRENCE
 HARRY PECK
 FRED HUGHES
 EDYTHE MIZE
 FRED VASS
 EDWARD CROOK
 BOBBY HARVEY
 CARRINGTON SPADE
 SHANNON BARTOS
 BILL BELCHER
 CLIFFORD YOUNG
 ARMOND MEADOWS
 HOBERT HANNAH
 BILL REED
 VERNON McLEAN
 JOHN FISHER
 CHARLES GWINN
 FULTON KYALLS
 JOHN BOLAND
 KAY RUSSELL
 MARY ALICE ALLEN

MARY WILLEY
 THOMAS BEASLEY
 JIMMY BAKER
 PAUL CARR
 GEORGE BILERS
 ROBERT PACK
 JAMES HARRIS
 MELVIN WYGAL
 BENNY RICHMOND
 ELIZABETH GRIMMETT
 BETTY MEADOWS
 SADIE HUFFMAN
 BETTY BURTON
 JACK WEAVER
 JIM MANN
 DICK ROSE
 GARNET BENNETT
 JOE CHEETHAM
 MARY BOLAND
 JACK TYREE
 ANNA HARRAH
 BARBARA GRAHAM
 EVELYN COLLINS
 GERALDINE LILLY
 ROBERT BAILEY
 JAMES TASSOS
 JANICE MANN

BILLIE MATTHEWS
 CHARLES LEGO
 CHARLES SAUL
 CHARLES DODD
 MILDRED COLE
 LYNNVILLE HANNAH
 FRANCES FULLEN
 OLIVER STEWART
 ANNABELLE WILLIAMS
 ROBERT HUNTER
 LOUISE COOKE
 VIVIAN LILLY
 DORA BOWYER
 MARY ANN BERTON
 PAUL SELDOMBRIDGE
 JOHN COX
 MARGARET STEWART
 BARBARA BORDER
 JEANELLE GWINN
 FRANCES BRAGG
 JEAN MADDY
 CAROLINE DAWSON
 BEATRICE WALKER
 MARY COFFMAN
 AMMA JEAN REID

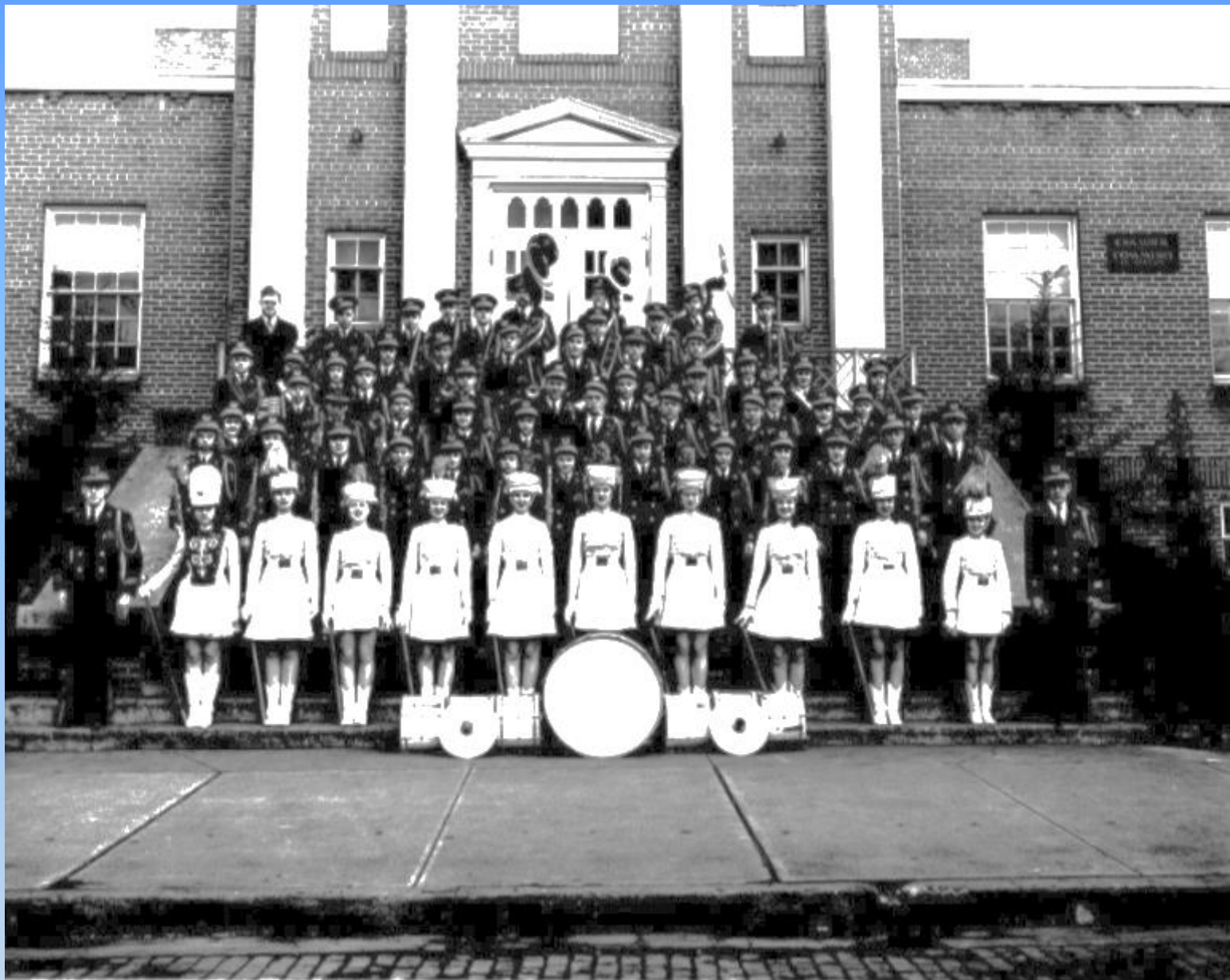

1947

Hinton High School Buildings

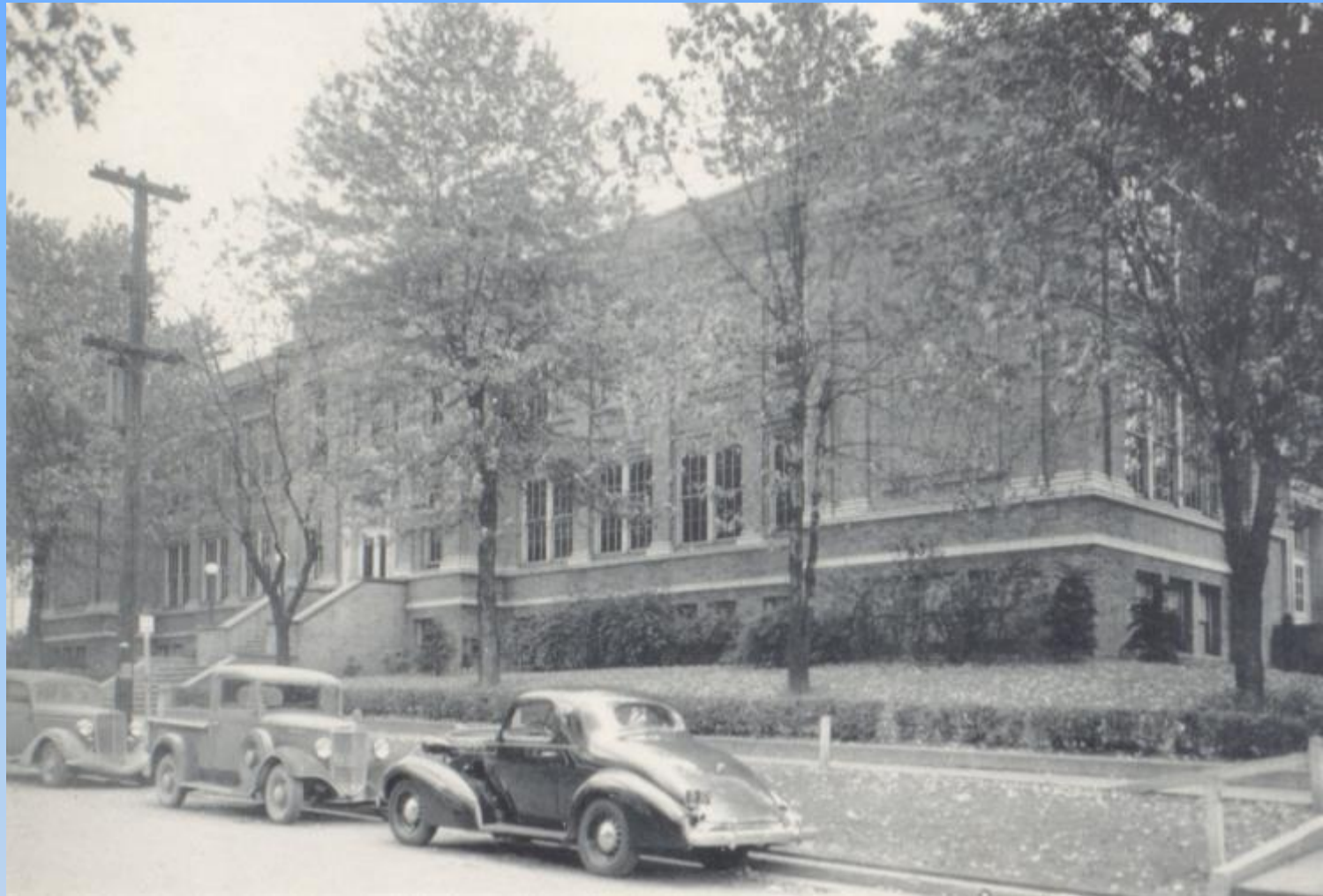

Hinton High School 1941

Central Elementary School Burns

Following the construction and opening of the New Hinton High School in 1926, the old building became Central Elementary. Central Elementary was destroyed by fire on 23 January 1940. The following photos and article were provided by Fred Long.

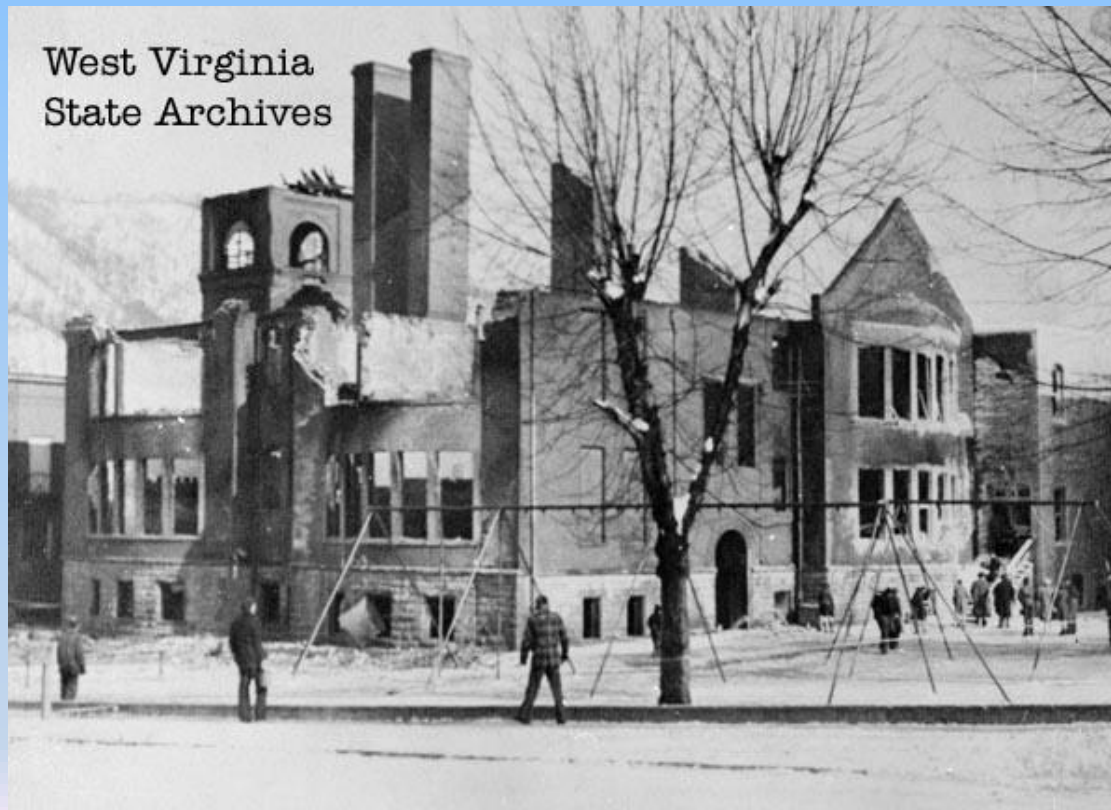

AS FLAMES DEVoured CENTRAL SCHOOL BUILDING

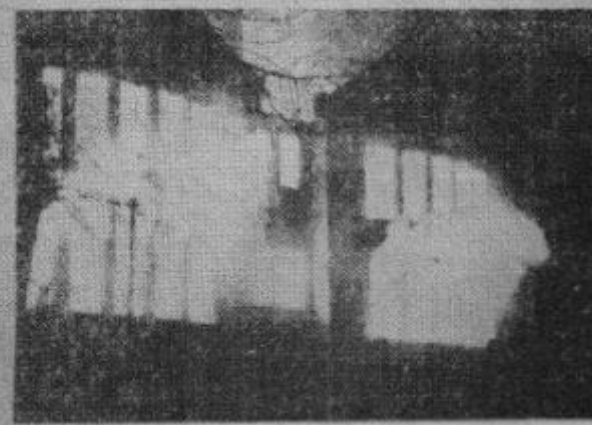

...These striking photographs show the spectacular glare of flame and smoke against the night sky as fire gutted the old Central school. Upper left gives the scene from the Ballegee street entrance; upper

right is the picture the roaring flames made at their height, showing a part of the throng of hundreds who gathered to watch; center, firemen play a stream of water on the burning building from a point beside the

Carnegie library. The two bottom photos give you the scene as it looked from Fourth avenue, the left one after one of the brick gables had tottered and fallen.

HISTORY OF HINTON HIGH SCHOOL

PART XLVI

By Frederick D. Long

Wednesday, January 24, 1940.

A blanket of snow, measuring almost seven inches in depth, covered the City. It had been snowing, almost continuously for the past twenty-four hours, but by 7:30 a.m. it had slackened off to a few drifting flakes. The temperature had dropped from a high of 30 degrees Tuesday to a low of 12 degrees above zero.

The falling temperatures brought added hazards as the deepest snow in several years turned into a coat of dangerous ice.

Mr. C. N. Gwinn, assistant county superintendent of schools, stated that only two school bus routes in the county would be suspended on account of the snow. They were the Elk Knob and Sand Knob routes carrying pupils to the Hinton High School. The schools would be open.

The furnace in the Central school worked hard that day--but no one can say if that was the cause of it. The coal room was nearby, and much of the day was spent "feeding the

furnace that had been installed new a five or six years before, it was in good condition.

School let out at its usually appointed time. Over four hundred students marched from the Central school building, then the teachers left. J. Logan Cox, janitor, went about the twenty room building doing his daily tasks.

The building had been remodelled the past summer, new floors and ceilings, new joists and light fixtures had been installed. This work had cost almost \$6,000, one-third of what the entire building had cost when built in 1896, forty-four years ago, but it had been worth it. The Board had determined that the building, although old, would stand for several years to come. Several years ago there had been talk of tearing the old building down. But that was back in the twenties.

In the old school paper, *Orange and Black* of January 24, 1930, Maude McLean wrote a column titled "Hinton High School in 1940." She predicted that the "old" Central building would be "Torn down." Now ten years had gone by, to the day, and the school was still standing.

The school housed 458 children, one of the largest enrollments since the new Hinton High School had been built; 172 elementary students and 286 seventh and eighth grade pupils were using the building.

It was about 5:00 o'clock. Mr. Logan Cox went to the basement to check the furnace that was located almost directly under the stairway leading to it, and the stairways leading to the other stories directly overhead. Everything was in order, he left the building.

Starting home, walking up Ballengee Street, on the opposite side of the street; he looked back towards the Central school and saw black smoke coming from the building. In a very few minutes the top of the building was ablaze. Cox turned in the alarm and firemen were on the scene almost immediately. Soon several hundred persons had gathered to watch the fire.

The fire spread rapidly as the Hinton fireman laid four lines to the building; two from the fire truck, a 1926 Seagrave; and one from a water hydrant at the corner of Fourth avenue and Ballengee Street, another from a hydrant at the corner of Temple and Fourth Avenue.

Soon four streams of water were turned into the basement; but due to the configuration of the building, the stairways acting as a "flue" that carried the blaze skyward acting as a certain suction to its ascent, flames climbed quickly to the upper floors.

The fire truck carried 1250 feet of hose and all of it was being used. Fire Chief, Sam Boland, ordered that another 500 feet, which the department kept at Bellepoint, be brought to the scene and a line be laid to the hydrant at the corner of Temple and Third avenue.

The upper floors at the rear of the building were ablaze and great columns of black smoke were rising from the school, flames shooting through the roof. The flames advanced rapidly to the front of the school, then drove downward toward the lower floors. The fire-fighters could do practically nothing to bring it under control.

A short time later the roof

caved in, one of the brick gables on the Fourth avenue side near the Hinton High School toppled outward, almost crushing a fireman; falling at the feet of the hundreds of spectators that had gathered closely to watch.

For more than six hours firemen battled the blazing inferno. After the fire had gone beyond control, efforts were directed toward preventing spread of the flames to the high school and library building, one on each side, separated from the burning school by only a few feet.

Through the long hours, residents of the neighborhood, Mrs. Ira Briers, Mrs. Charlie Lane, Miss Frances Bowman, Joe Lipscomb, Miss Gertrude Lipscomb, Mr. and Mrs. R. L. Hanifin and Fred Maddy, supplied the firemen with hot coffee.

Finally the fire burned out and only the charred brick shell remained.

Miscellaneous Art



BOOK ONE
CLASSES



BOOK TWO
ACTIVITIES



BOOK THREE
ATHLETICS

Hinton High School Student Clubs and Organizations 1940 - 1941

"To exit, hit the "X" on your browser's tab for this page."

1940



1940 DART STAFF

MEMBERS OF THE 1940 DART STAFF

DALE HOWERY, Junior Representative
BETTY JO KEEFER
ANNA JEAN MCCARTHY
ROBERT WOODRUM
PEGGY OWENS
BUNNY LILLY
NORMA CREDER
AGNES JOHNSON, Junior Representative
ROBERT SMALES
CHARLES GWINN
VIRGINIA COOPER
JOYCE MEADOR
MARTHA ANN KRAUS
WILLIAM SCOTT CARR



Editor-in-Chief
JACK BIRD



Business Manager
SILAS HANNAH, JR.

Through the "cooperation" of the "entire" staff, the publication of this annual was made possible.



HINTON CHAPTER OF THE FUTURE FARMERS OF AMERICA

Back Row: ELSWORTH WILLIAMS, ALVIN MEADOWS, JOHN BOLAND, FRED DODD, ELMER LUCAS, EARL HUDSON, NEAL ROGERS, QUENTON THOMPSON, JESSE FARLEY.

Second Row from Back: FLOYD LANE, LACY WOOD, GEORGE BAILEY, CARLOS PETTRY, HARVEY HILLER, FRED LAW, PHILLIP FITZPATRICK.

Third Row from Back: CHARLES SKIDMORE, EVERETTE GILL, ERNEST CROOK, PHILLIP MEADOR, JAMES LOWE, ROY LEE HONAKER, CALVIN WHEELER, STUART H. BARRELL, Advisor.

Fourth Row from Back: DOTT LILLY, CHARLES WILLIAMS, MICHAEL FINK, OSWALD BENNETT, JIMMIE COX, OKIE MEADOR.

Front Row:

DONAL MEADOWS	Reporter
ARTHUR HARVEY, JR.	Second Vice-President
RONALD MEADOWS	President
BOBBY DODD	Secretary
RONALD THOMPSON	Treasurer
BILLY BARTGIS (Absent)	Vice-President

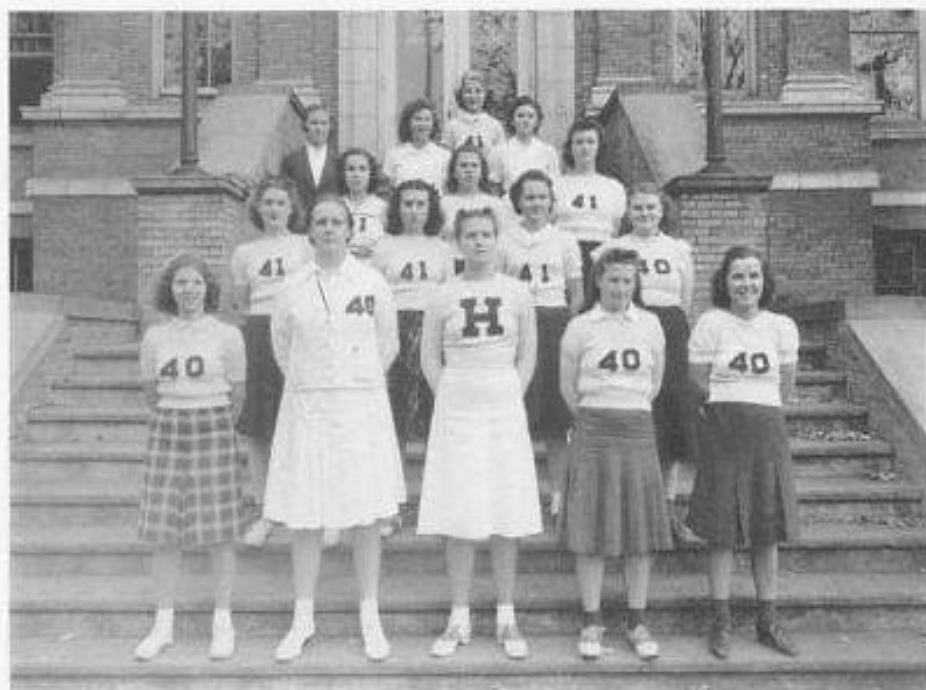

GIRLS' ATHLETIC ASSOCIATION

ANNA JEAN MCCARTHY.....President ANN SULLIVAN.....Vice-President

MISS NELLIE CUNDIFF.....Adviser

MARIE BENNETT

MARY ALICE HUFFMAN

BETTY GIVENS

RUTH SIMMS

VIRGINIA COOPER

MARY SWEENEY

LAURA LEE WHEELER

DOROTHY CALES

HAZLE WEISS

ANNABELL DEEDS

VIRGINIA STONE

JANIE DAVIS

HELEN YANCY



GIRL RESERVES

JEAN HAMER.....President

MRS. EMMA WISE.....Adviser

ANN SULLIVAN ELIZABETH HELMS MELBA BELCHER VIRGINIA COOPER

KATHRYN FOSTER NADINE DODD MARTHA ANN KRAUS VIRGINIA STONE

ANNA LEE WATTS IMOJEAN BALL

GENEVIEVE NEELY POLLY JEAN WYANT

GARNET LANE NORMA CREGER

MARJORIE OSBORNE DOROTHY JEAN BOLEY

JOYCE MEADOR ANNA JEAN MCCARTHY

LAURA LEE WHEELER JEAN HAMER



H. H. S. LITERARY CLUB

"Meed your speech a little lest you mar your speech."

President	Vice-President	Secretary & Treasurer
SHELBY ALLEN	IMogene BALL	VIRGINIA MEADOWS
Adviser	Librarian	Adviser
CHARLES HOUCHINS	CAROL DEEDS	VERNELLE BOWMAN

MEMBERS

DEE PACK	PEGGY OWENS
ALTON THOMPSON	JEANNE STINNETT
JANIE DAVIS	MARY SWEENEY
ERLE HOWERY	CHARLES MASSEY
EVELYN HUTCHINSON	ROBERT WOODRUM
BILL DOUGHER	MARTHA ANN KRAUS

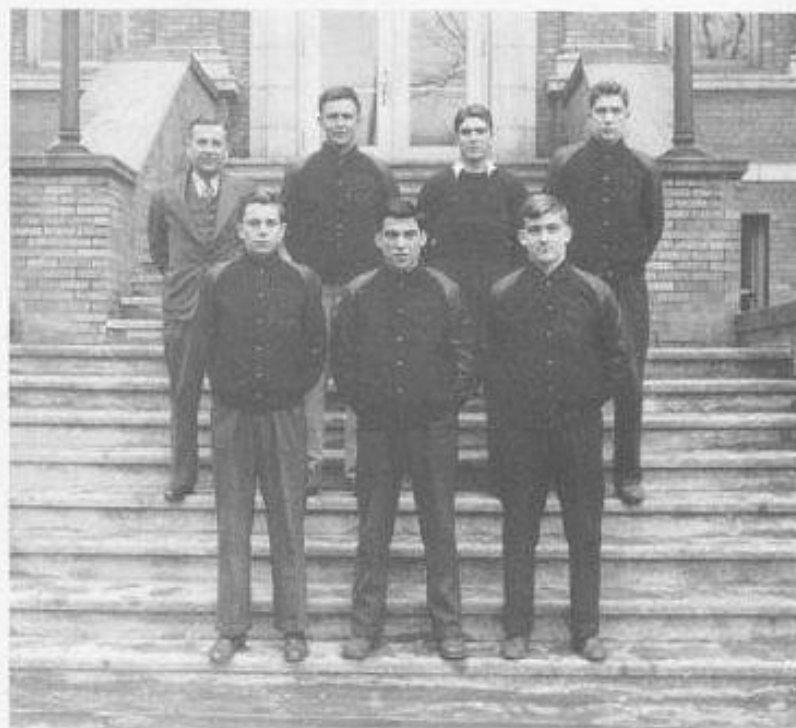

VARSITY CLUB

PAUL PHILLIPS President

RALPH VASS Vice-President

SHELBY ALLEN Secretary-Treasurer

BASIL GILL
 EARL MEADOWS
 KENNETH HARVEY
 ANDY WILLIAMS
 BILL BARTGIS

J. C. WORTH Adviser

1941

THE 1941 DART

ERLE HOWERY
Editor-In-Chief

ROBERT WIMMER
Business Manager



THE STAFF

TOM BEASLEY
BENNY RICHMOND
HARRY PECK
ELIZABETH HELMS
HELEN HERTZL*
MARY HELEN TAYLOR

AGNES JOHNSON*
JIM BABER*
KATHERINE ELLISON
BILL DOUGHER*
ANNA KAT BURK*
JEAN VOIT

*Not Present When Picture Was Made.





GIRL RESERVE CLUB

GIRLS' ATHLETIC ASSOCIATION

GIRL RESERVE CLUB

MISS PHOEBE BUTLER, *Advisor*

ELIZABETH HELMS
HELEN WIMMER
EMILY HUMPHRIES

KATHRYN MICHAEL
VIRGINIA SHIPPE

FRANCIS BRAGG
ANNA LOU SIMMONS
VIRGINIA LEE STONE

RUTH SIMMS

ANNA KATHERINE BURKE

HELEN HERTEL

MARTHA MEADOWS

MAJORIE OSBURN

LAURA LEE WHEELER

President

VIRGINIA PECK

DOROTHY JEAN BOLEY

MELBA BELCHER

BETTY DEAN

PHOEBE BUTLER

GIRLS' ATHLETIC ASSOCIATION

MISS HESTER HEDRICK, *G. A. A. Advisor*

First Row

PAULINE FOSTER
DOROTHY REID
LAURA LEE WHEELER

BILLIE JO RATLIFF
RUTH BARNBORNE
EMILY HUMPHRIES
FRANCIS BRAGG

LEATRICE GULLEY
EVA NEELY
VIRGINIA LEE STONE

Second Row

BETTY DEAN
FRANCES JONES
RUTH SIMMS

MILDRED VASS
KATHRYN MICHAEL

KATHRYN MICHAEL, *President*

JANIE DAVIS
CLARKE FERGUSON
MILDRED BENNETT

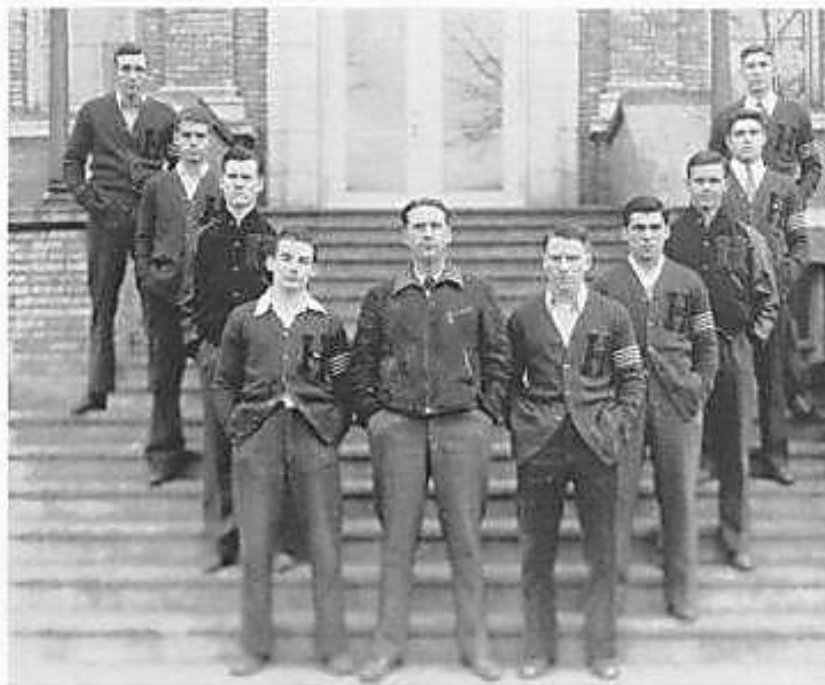

VARSITY CLUB

EARL ARLSTOCK

SCOTT MEADOWS

HAROLD FOSTER

HARRY PECK

JOHN NEWCOME

Director of Athletics

ROBERT VASS

KENNETH HARVEY

RICHARD SIMS

EARL MEADOWS

CHARLES BROWN