

Hinton High School

The Dart 1950 - 1959

The Dart resumed the full Yearbook format similar to the early 1940s. It was published every year with the exception of 1953.

Due to the HHS fire of 1952, all of the photos and records that had been gathered in preparation for publishing were destroyed by the fire. Dodd Photo Store of Hinton took Senior Class photos and printed three pages of class photos with names of the Seniors.

"To exit, hit the "X" on your browser's tab for this page."

Design / Format

Front Cover

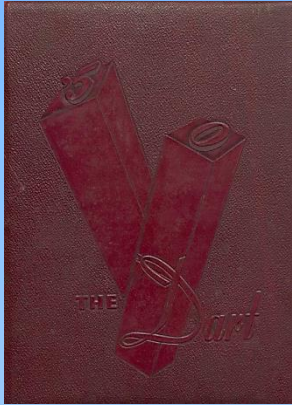

1950

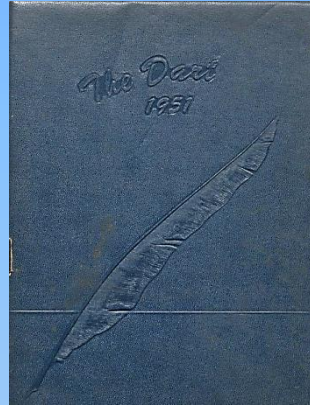

1951

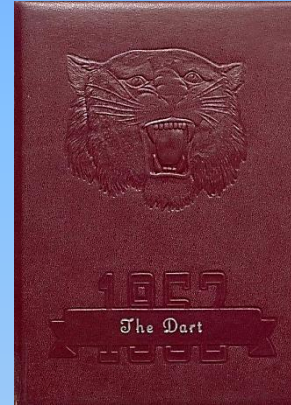

1952

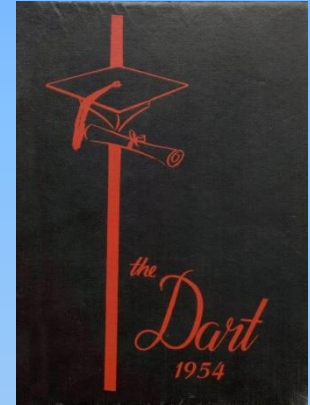

1954

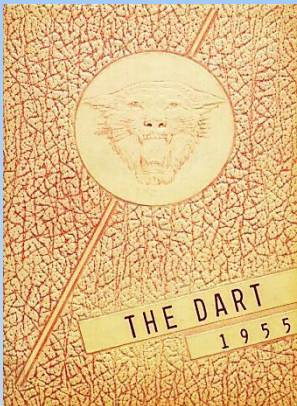

1955

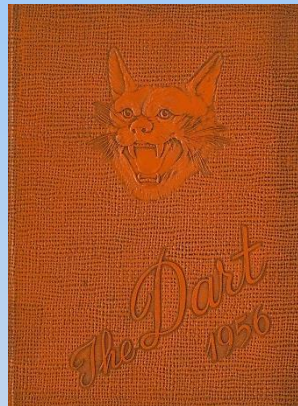

1956

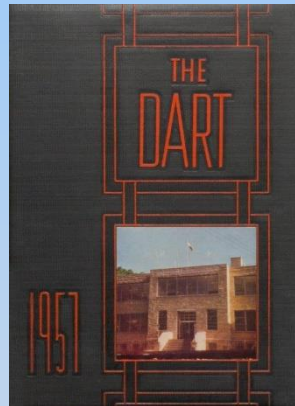

1957

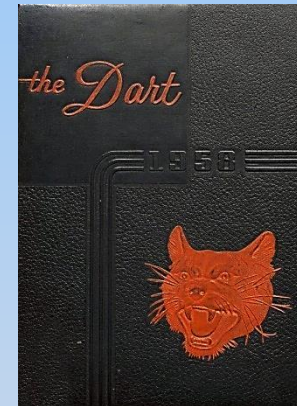

1958

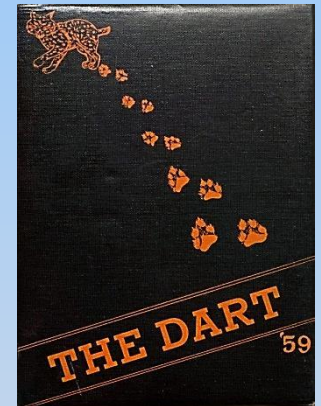

1959

Board of Education & Superintendent

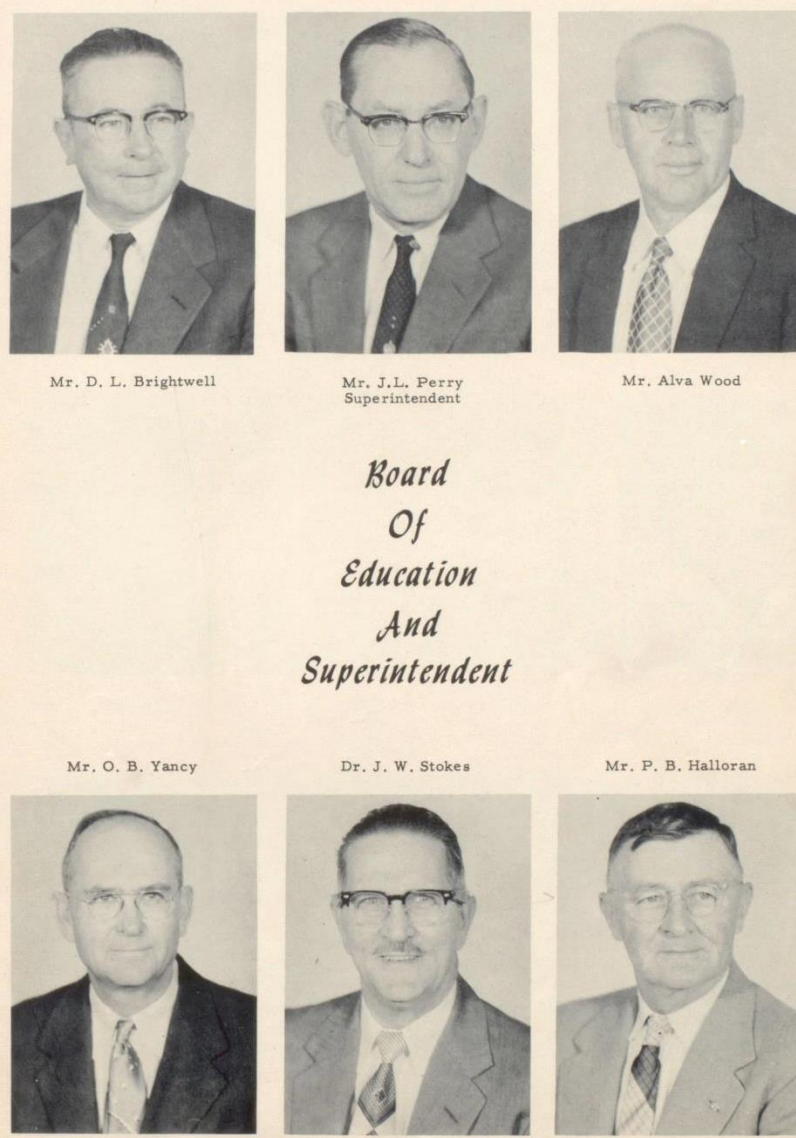

1951 - 1959

Hinton High School Principal



Irvin S. Maddy
1951 - 1959

Typical Faculty Pages



Miss Norma Keffer
School Secretary

Miss Evelyn Hutchison
Concord—A. B.
English

Miss Lois Hutchison
Marshall—A. B.
Math.

Mrs. Libys Johnson
Concord—A. B.
English

Miss Elizabeth Keaton
U. of Kentucky—B. S., M. A.
Commerce

Mr. Edgar Loar
Sherwood—A. B.
Music

Mr. C. D. McCormick
Marshall—A. B.
Social Science



Miss Eleanor
Meadows
W. Va. U.—A. B.
English

Miss Genevieve
Neely
Concord—B. S.
Science—English

Miss Lula Noel
Dunsmore
Commerce

Mrs. Pauline Perry
W. Va. U.—A. B., M. A.
English

Mr. James
Porterfield
Glenville—A. B.
English

Mr. James Salango
Davidson—B. S.
Union Field
Theological Sem.—B. D.
Latin

Mr. Charles
Schrader
W. Va. U.—B. S.
Social Science

Mr. Joseph Ware
Sheppard—A. B.
Va. Theological
Sem.—B. D.
Bible and Math.

Mrs. Emma Wise
Randolph-Macon—A. B.
Math.



MR. LELAND BYRD



MRS. PHYLLIS CARR



MRS. BLANCHE CALLAHAN



MRS. ETHEL COMER



MR. DONALD CORDA



MISS NELLIE CUNDIFF



MR. RALPH DONOHOE



MRS. ELAINE GARTEN



MRS. ADA GOFF



MRS. MARY V. HARRIS



MRS. NINA HARRISON



MISS EVELYN HUTCHISON

FACULTY



Mrs. Garten
B.S. Concord



Mr. Garten
B.S. Concord



Mrs. Goff
A. B. Marshall
M.S. W.V.U.



Mrs. Reid
A.B. Concord



Mrs. Harris
A.B. Concord
M.A. W.V.U.

Mrs. Harrison
A.B. - B.S. Concord

Miss E. Hutchison
A. B. Concord
M.A. W.V.U.

Miss L. Hutchison
A.B. Marshall
M.A. Marshall

Mr. Johnson
A.B. Concord
M.A. Duke

Mrs. Johnson
A.B. Concord



faculty



MRS. LILLIAN ALDERSON
Marshall - A. B.
Commerce



MISS NORMA ALLEN
Concord - A. B.
Social Science



MRS. NAOMI ANDERSON
Concord - A. B.
W. Va. U. - M. A.
Math and Science



MR. F. J. BETO
Salem - A. B.
Industrial Arts



MRS. L. J. BURTON
Concord - A. B.
Social Studies

MRS. BLANCHE CALLAHAM
Marshall - A. B.
Social Studies

MRS. PHYLLIS D. CARR
W. Va. U. - B. S.
Math and Commerce

MR. DONALD CORDA
New Mexico Western - A. B.
Penn State U. - M. S.
Music

MISS NELLIE CUNDIFF
Boston U. - B. S.
Social Science

MISS KLORIS DRESSLER
Marshall - A. B.
Latin and English



Typical Senior Pages



Barbara Janet Hogan
"Barbara"

Ambition: to be a secretary
"Girl of sugar and spice"

Mary Sue Honaker
"Hick"

Student Congress, 10; Tri-Hi-Y, 9-10-11-12;
G. A. A., 10-11-12; Varsity Club, 12; Quill and
Scroll, 11-12; Feature Editor of the Hi-Times,
12, assistant, 11; Dart Staff, Jr. and Sr. Policy
Committee; Varsity Cheerleader, 10-11-12;
Captain, 12; Girl's Varsity Basketball, 9-10-11-12;
Citizenship Pageant, 11; F. T. A., 12.

Ambition: to faint gracefully
"God bless Robert E. Lee; the South will rise
again!"

Burnice Houchins
"Flems"

Ambition: to be a mechanic
"You're wrong there"

Effie Helen Houchins
"Effie"

F. H. A., 11-12

Ambition: to be a secretary
"A true friend"



Margaret Houchins
"Margaret"

F. H. A., 11-12.

Ambition: to be a secretary
"The gal for me."

William Joe Humphreys
"Chief"

Varsity Club, 11-12; Football, 8-9-10-11-12;
Baseball, 9-10-11-12.

Ambition: to rule zee world!
"I shall rule ze world!"

James Jefferies
"Jimmy"

Ambition: to be a butcher
"Lay off!"

Donald Jones
"Donald"

Ambition: to get a job
"That's for sure, that's for dang sure."

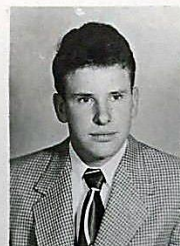
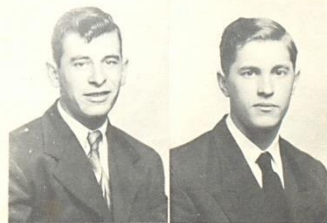

Fred Sims



Dorothy Sluss



Thelma Sluss



Richard Stanley



James Talbert



J. W. Vallandigham



Marie Vass



Fred Webb



Kay Harless Webb



Robert J. Wheeler



Margaret Willey



Teddy Willey



Joyce Williams



Marie Jo Wilson



Bobbie Crawford



Leo Farley



Vella Farley



Vera Harvey



Patty Ann Houchins

All Photo Work

By

DODD PHOTO STORE

322 2nd Ave.

Hinton, W. Va.

Hinton High School Class of 1953

1951 – Bill Humphreys

1953 – Fred Webb, Teddy Willey

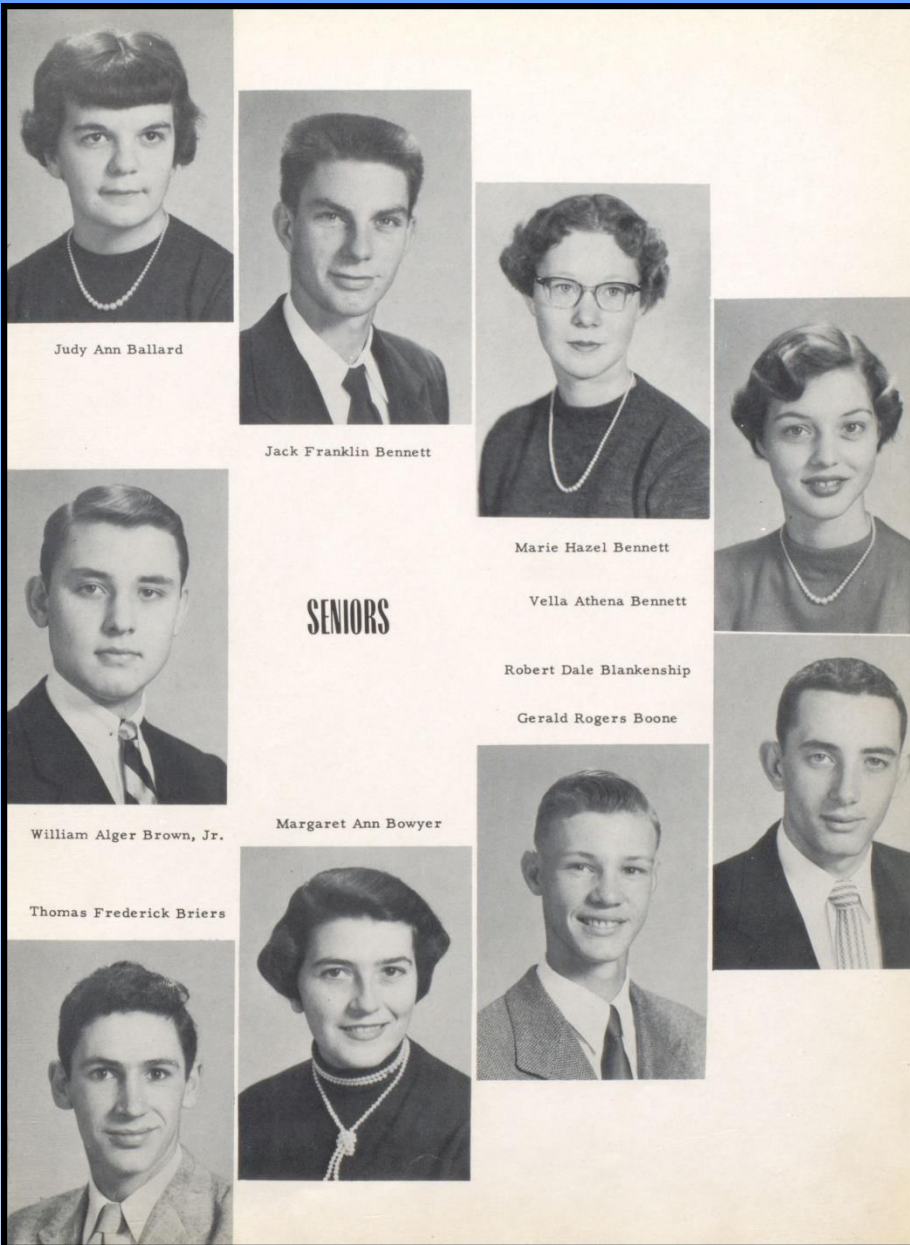

1955 – Judy Ballard Gore

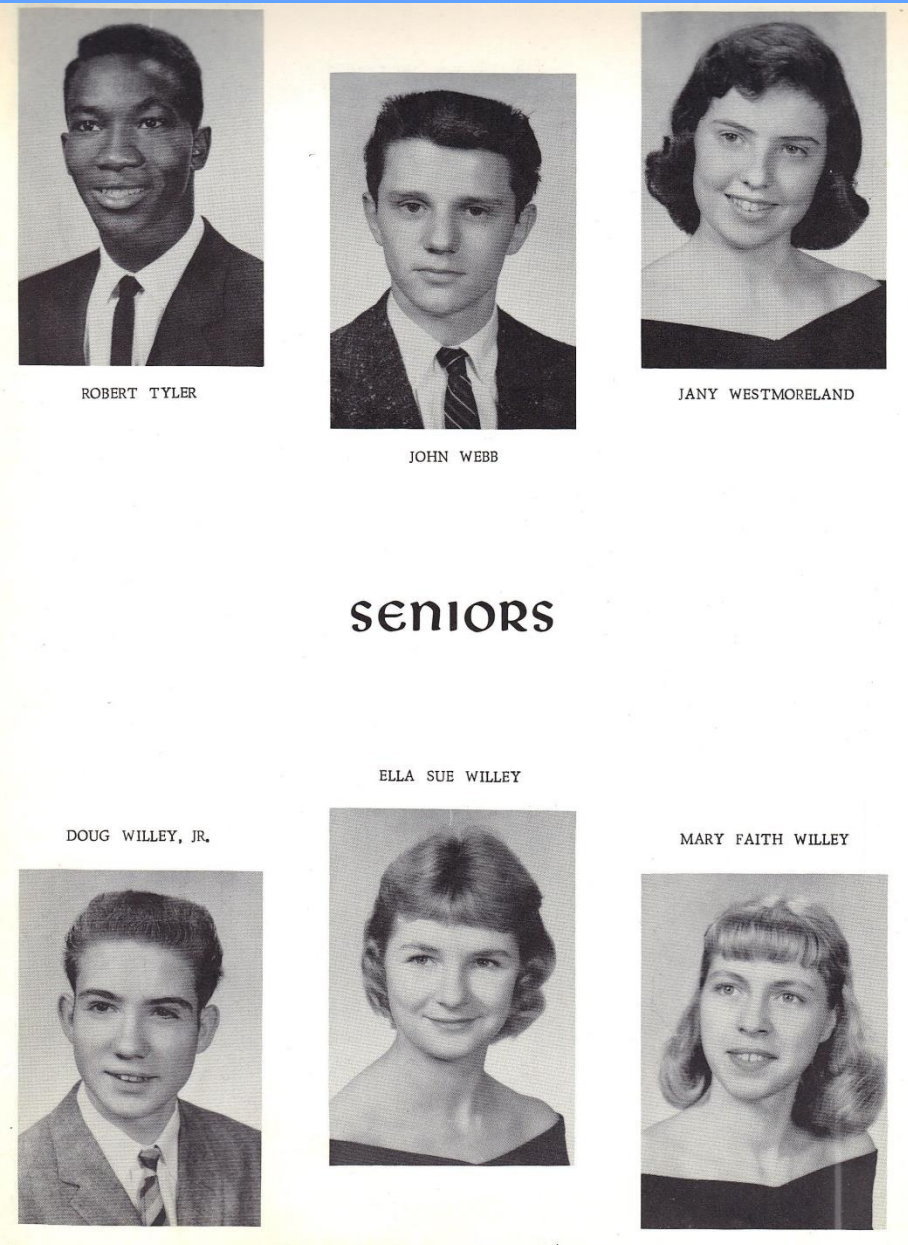

1959 – “Satch” Tyler, John Webb

Typical Underclassmen Pages

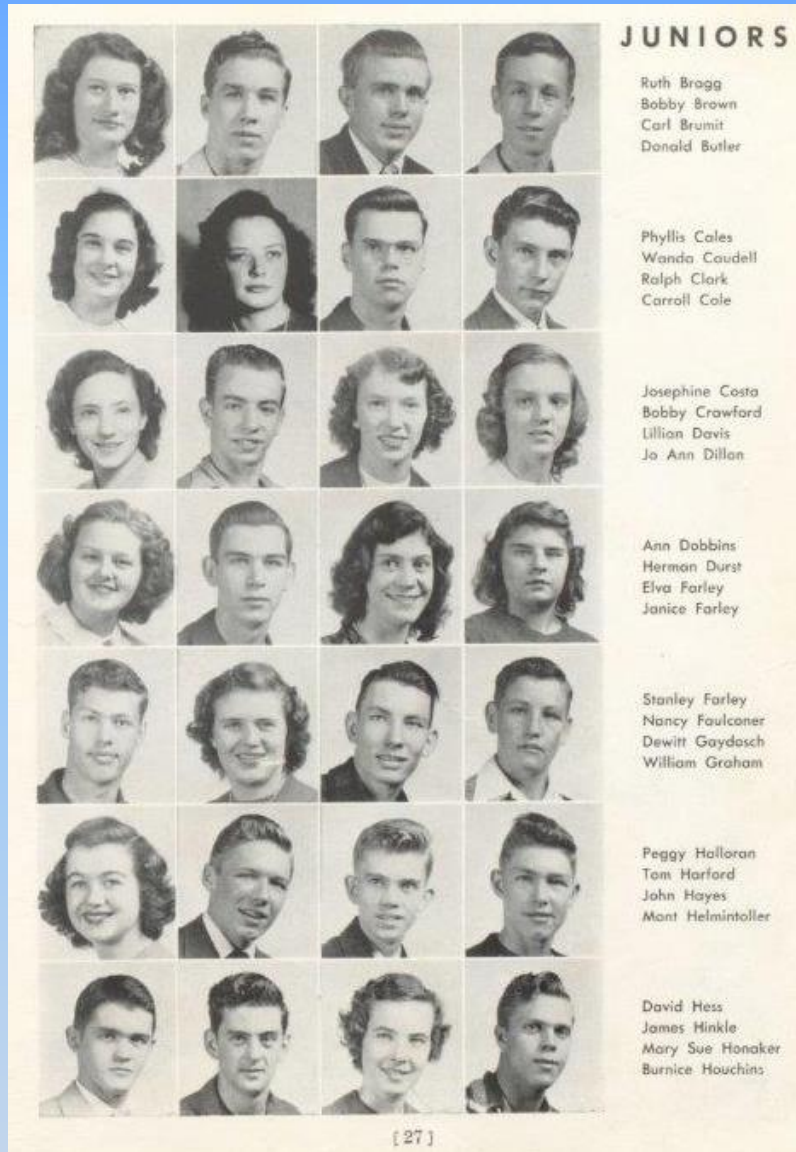

1950 – Junior Class

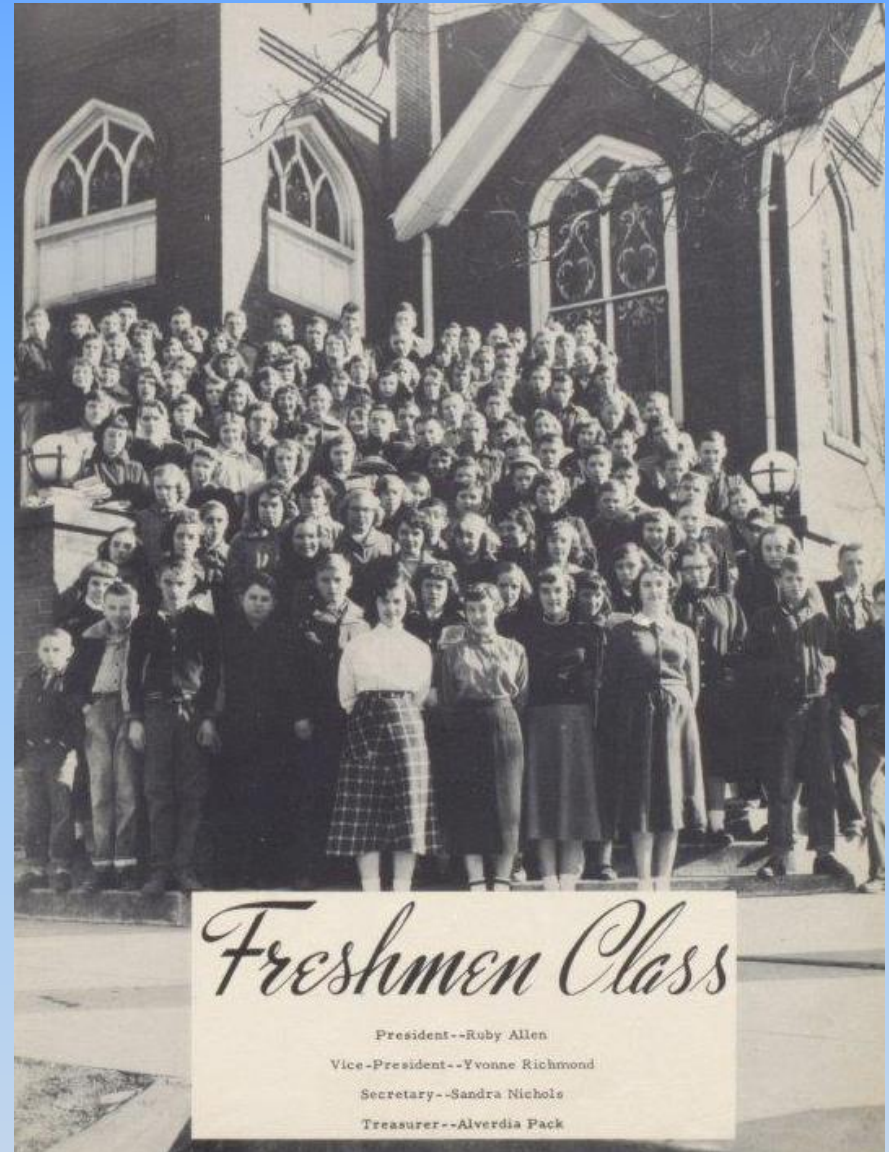

1954 – Freshmen Class

Sophomores

Dena Gaye Marion
Eldridge McBride
Joyce McBride
Earnest Meadows

Janice Meadows
Jo Anne Meadows
Mildred Meadows
Nancy Meadows

Roger Meadows
Ruth Meadows
Yonnie Meadows
Wilbert Meadows

George Miller
Kellen Morton
Edith Lorene Moten
Miller Murrell

Howard Neal
Freddy Newton
Mary Nichols
Wanda Nottingham

Carrie O'Bryan
Johnny O'Neal
Sally Ann Pack
Barbara Pack

Curtis Pack
James Pack
Jesse Pack
Larry Pack

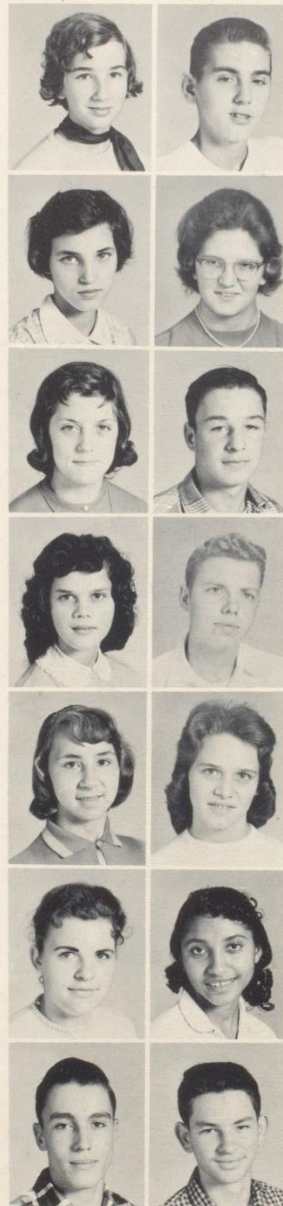

Ninth Grade



1958 – Sophomore Class
John O'Neal, Miller Murrell

1958 – Freshmen Class
David Ratliff – Randy Martufi



eighth grade

1959 – Eight Grade

Athletics



1950



Elaine Bradley Garten
Physical Education
1950 - 1959

COACHES



Hinton's Coaches: Basketball-Baseball Coach, Leland Byrd and Football Coach, Charles Schrader

1959

1955



Head Coach
William Garten



Assistant Coach
Randy Scott

THE '50 CAGERS



Top row: Moore, Richmond, Rohlf, Lilly, Coach Porterfield. Middle row: Dasch, Keaton, Harvey, Shirey, Jones, Helmintoller, Garten. Bottom row: Phipps, Fallock, Surbaugh, Durst, Willey, Stuart, Jenkinson, Gunnoe, Lilly.

SEASON'S RESULTS

	We	They
Alumni	37	35
Mt. Hope	40	39
Beckley	32	30
Montgomery	35	28
Richwood	41	40
Meadow Bridge	27	32
Mt. Hope	32	48
Huntington	31	55
Charleston Cath.	52	57
Fayetteville	32	28
Montgomery	32	49
Meadow Bridge	58	42
Oak Hill	30	44
Mullens	46	48
Stoco	52	37
Talcott	61	40
Richwood	26	83
Talcott	33	35
Oak Hill	50	78
Stoco	43	39

1950 – Boys Basketball

GIRLS' BASKETBALL TEAM



Top row: Coach Elaine Bradley, Brabb, Dillon, Yancey, Homrick, Shires, Milligan, Canterbury, Turner. Front row: Terry, Cales, Hanaker, Anderson, Connard, Stover. Bottom: Pud Turner.

SEASON'S RESULTS

	We	They
Alumnae	28	18
Lewisburg	24	31
Summersville	34	64
Alderson	29	25
Sandstone	23	16
Lewisburg	21	32
Sandstone	33	30
Alderson	39	33
Union	25	27

1950 – Basketball

CHEERLEADERS



Susan Bell, Barbara Huffman, Pud Turner, Betty Osborne and Mary Sue Honaker.

1950

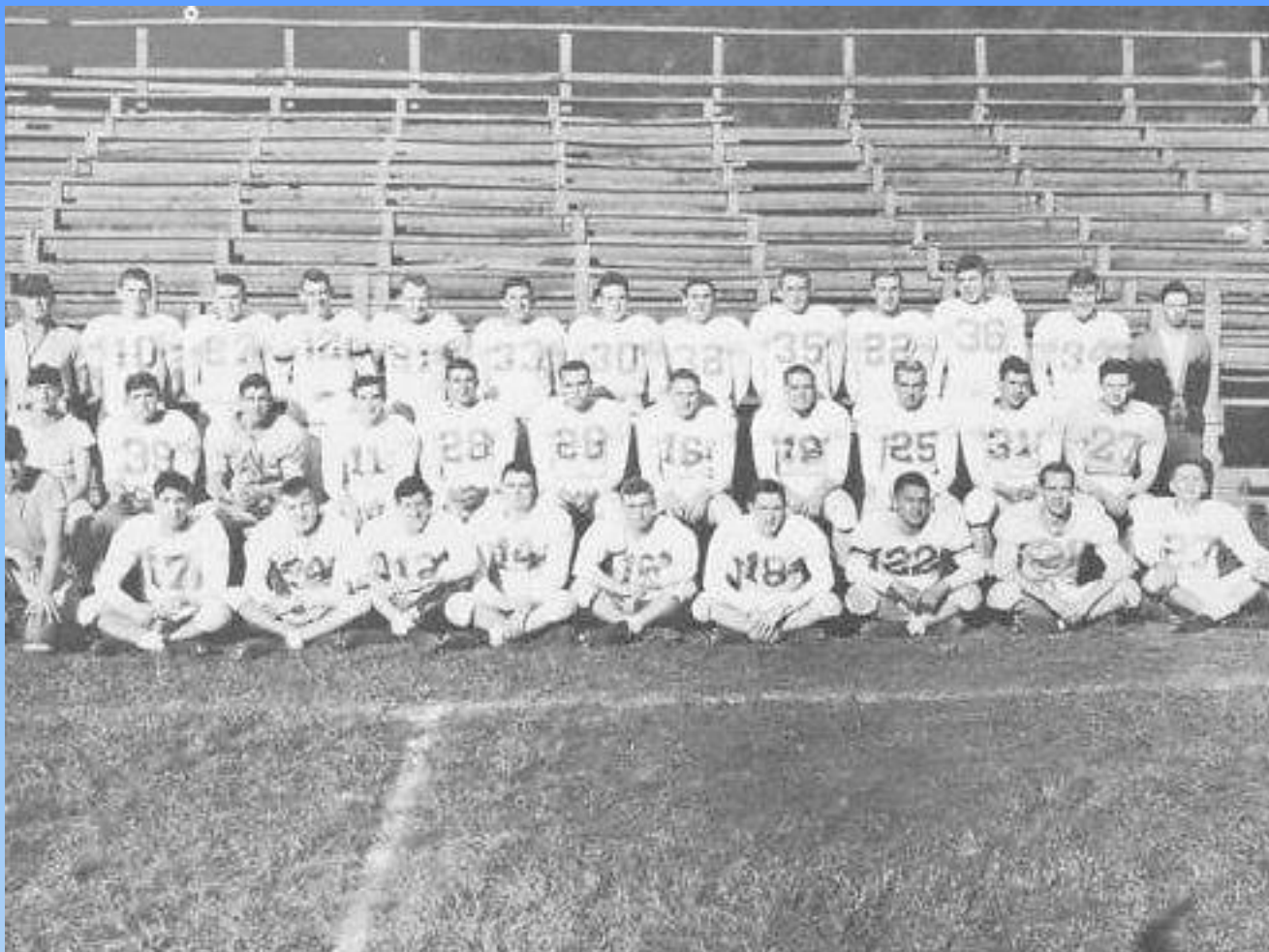

First Row (Left to Right)- Assistant Coach Bennett, Richmond, R. Keaton, J. Wiseman, Gatten, Bugg, Patton, Begil, Wilson, Clinbell. Second Row- Assistant Coach Beasley, Dillon, Curtis, Allen, Gaydosch, J. Patrick, D. Wiseman, R. Patrick, Crawford, Mann, Phillips. Third Row- Coach Porterfield, Brown, McCormick, Nichols, Ratliff, Woodrum, Scott, Surbaugh, Honaker, McGhee, Bailey, Goins, Mgr. Deeds.

1952 – Football Team

BASKETBALL



Standing--Boone, Adkins, Willey, Pack, Blankenship, Fitzpatrick, Hayes, McDowell, Cooper, Simms, Hedrick. Kneeling--Coach Charles Schrader, Deeds, Manager, Coach Leland Byrd.

BASEBALL



1st row--Anderson, R. Deeds, Carr, Cooper, Wilson. 2nd row--Ford, Hayes, Hedrick, Simms, Blankenship. 3rd row-- Willey, Adkins, Curtiss, Bugg, Crawford, R. Deeds, Mgr.

FOOTBALL SQUAD



1st row--L to R. Deeds, Mgr., Crawford, Anderson, Yancey, Simms, Basham, Stanley, Adkins, Bugg, Cooper, Pack, Maddy, Mgr. 2nd row--L to R. Ayers, F. Dillon, Meador, Begil, Richmond, Lilly, McCormick, Smith, Williams, Corker, Wilson. Standing--Coach Charles Schrader, P. Lilly, Blankenship, Woodrum, Hayes, Bailey, Shirey, Curtiss, J. Dillon, Surbaugh, Wilson, and Coach Leland Byrd.

Last Year Boys



1st row--L to R Philip Lilly, Richard Shirey, Allen Smith, Eugene Adkins, Frank Bugg. Standing--Jack Dillon, Edward Surbaugh, Connie Curtiss, Charles Woodrum, and Billy Jim Wilson.

GIRLS' VARSITY



1st row-- Mann, Keaton, Williams, Wheeler, Moore, Morris, Standing--Boone
M. Talman, Lilly, N. Talman, Helmintoller, P. Talman, Briers, Coach Elaine
Garten.

1954

BASKETBALL



BASKETBALL TEAM - Front row: Manager Gary Gilpin, Second row: Carr, Crawford, Willey, Hedrick, Thompson, Head Coach Byrd, Pack, McDowell, Fitzpatrick, Bailey, Meador, Cooper, Assistant Coach Schrader. Absent - Manager Deeds.

Paul Cooper



Albert Pack

Frank McDowell

Bob Fitzpatrick

Frank Bailey

FOOTBALL



1st Row: Ratliff, Basham, Stanley, Carr, Anderson, Richmond, Meador, Hedrick, Phillips, Cooper, Smith.
2nd Row: Deeds, F. Keaton, R. Keaton, Lilly, Bennett, Nichols, Wilson, Wiseman, Yancey, Hatcher, Pack.
3rd Row: Wright, Ayers, Crawford, Wickline, Blankenship, Williams, B. Wilson, Ratliff, Goins, Corker.



Top row: Vernon Stanley, Bob Basham, Lonnie Goins, and Frank Bailey. Middle row: Clinton Pack, Sonny Cooper, and Frank Ayers. Bottom row: Billy Corker, Johnny Anderson, and Stewart Lilly.

CHEERLEADERS



Front Row: Betty Jo Mann and Shirley Keaton, Second Row: Nedra Hayes, Martha Talman, Yvonne Richmond.

1955

FOOTBALL



Football squad with Coach Garten, Coach Wickline, and Dr. Stokes, team Physician.



Co-captains Stan Maddy and Jimmy Wiseman map plans with Coach Dan Wickline and Coach Bill Garten.



JUNIOR HIGH CHEERLEADERS

Barbara Cobb, Captain

Jean Bryson, Co-Captain



JUNIOR HIGH FOOTBALL TEAM

Coach Porterfield

Co-Captain - Roy Richmond and Jimmy Porterfield



Wrestling Squad

First Row: Maxie Hinkle, Jackie Plumley, John Webb, Bill Honaker, Timmy Waid, Densil Allen, Coach Scott. Second Row: Gary Wilson, Jerry Meadows, Eldridge McBride, James Richards, Clacy Goff, Bob Hogan, Glen Bennett.

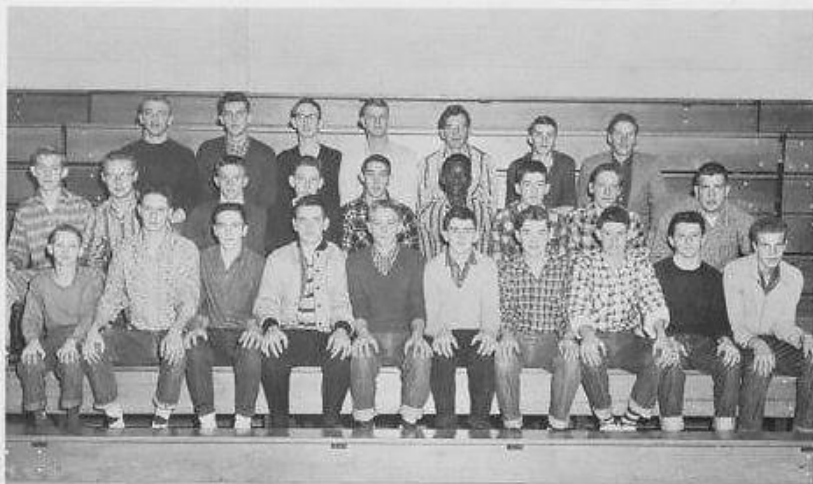

Baseball Team

Compliments of
Huffman's Texaco Ellison Grocery



Barbara Cobb

Cheerleaders



Donna Sue Lang
Co-Captain



Susan Bostic
Captain

Sara Deeds



Valeria Bolling



Compliments of
National Bank of Summers

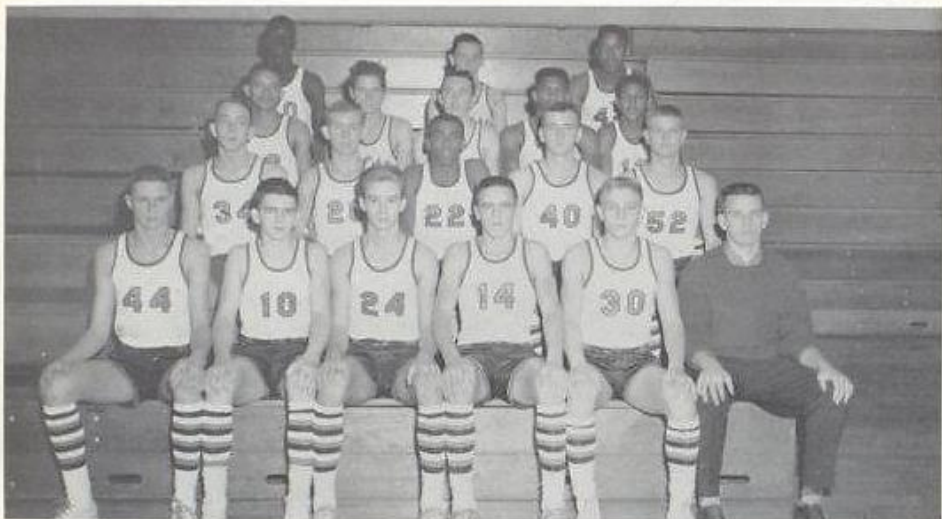

Varsity Basketball



Baseball team



Lettermen



Wrestling squad



VARSITY CHEERLEADERS

Barbara Cobb

Valeria Bolling
Co-Captain

Sara Deeds
Captain

Beckey Yancey

Drema Richmond

1959



JUNIOR HI BASKETBALL TEAM



JUNIOR HI CHEERLEADERS

1959

Hinton High School Band



Edgar Loar
Music Director
1950



Harry R. Lenhoff
Music Director
1951 - 1952

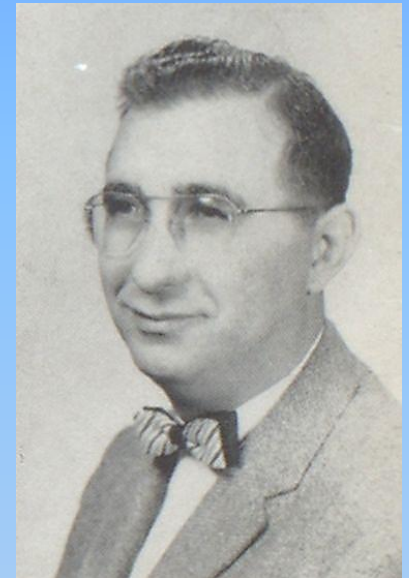

Donald Corda
Music Director
1953 - 1959



BAND

Bandmaster	Harry R. Lenhoff
Secretary	Maxine Iddings
Band Manager	Charles Epperly

David Basham
William Beasley
Cara Lee Bennett
Charles Bledsoe
Patty Boggs
Don Bowling
Bill Briers
Bill Carter
Joan Cobb
Justine Corker
Jane Davis
Charles Epperly
Mickey Farrell
Victoria Fitzpatrick
J. C. Ford
Dickie Hackney
Buddy Hayes
Nancy Hellems
Mary Kay Hess
Phyllis Huddleston
Maxine Iddings
David Keller
David Ketchum
George Lester
Jack Lilly
Phyllis McClung
Donald Meador
Joyce Meador

Richard Meador
Lula Meadows
Margaret Meadows
Dot Montgomery
Bill Nichols
Shirley Nichols
Lee Patton
Tommy Payne
Bill Payton
Sandra Pivont
David Pollock
Eugene Pollock
Barbara Powell
Charles Price
Jean Reed
Mary Shires
Jean Steel
Paul Stocks
Edna Stover
Edward Surbaugh
Norma Via
Becky Webb
Freddie Webb
Bobby Williams
Franklin Williams
Joyce Williams
David Young
Phyllis Young
Edward Zickafoose



BATON CLUB

Sponsored by	Hinton High School Band
Advisor	Jack Lilly
Colors	Gold & White
President	Joan Cobb
Vice President	Shirley Nichols
Secretary	Nancy Hellems
Treasurer	Cara Lee Bennett

MEMBERS

Cara Lee Bennett
Joan Cobb
Nancy Hellems

Mary Kay Hess
Shirley Nichols
Barbara Powell

Jean Steele

Hinton High Band



FLUTES
Ellison, C.
Webb, B.
Tolley, N.
Basham, D.

OBOE
Auldridge, S.

BASSOON
Epperly, R.

E-FLAT CLARINET
Huddleston, P.

B-FLAT CLARINETS
Williams, J.
Nichols, S. *
Corlsen, J.
Iddings, M. *
Reed, J.
Bledsoe, C.

Stover, E. *
Pivont, S.
Hellem, N. *
Via, M.
Sevy, P.
McClung, P. *

Rogers, H.
Brown, B.
Meadows, M.

Sears, S.
Hill, D.
Peaco, R.
Schradler, D.
Goins, B.

ALTO CLARINET
Bogg, P.
Davis, J.

BASS CLARINET
Luly, J. *
Cobb, J. *

ALTO SAX
Nuckola, J.
Payne, J.
Fitzpatrick, V.
Allen, R.

TENOR SAX
Bennett, C. *
Dressler, K.

BARITONE SAX
Patton, L.

CORNETS
Keller, D.
Pollock, D.
Allen, T.
Cox, L.

Williams, F.
Maddy, B.

TRUMPETS
Hackney, D.
Williams, B.

FRENCH HORNS
Allen, S.
Taylor, K.
Taylor, N.

TROMBONES
Webb, F.
Peyton, B.
Fink, S.
Fife, S.
Ford, F.
Davidson, G.

BARITONES
Payne, T.
Bowling, D.
Ellison, P. *
Richmond, J.

TUBAS
Epperly, C.
Briers, B.
Carr, J.
Carr, L.
Gilpin, K.

PERCUSSION
Pollock, D.
Young, D.
Ford, F.
Nichols, B.
Meador, D.
Poyet, C.

TYMPANI
Farrell, M.
BELLS
Montgomery, D.

*Majorettes
**Drum Major

OFFICERS
Keller, D. --- Pres.
Payne, T. - V. Pres.
Ford, J. C. --- Sec.
Ellison, P. - Treas.



Baton Club

President Joan Cobb
Vice President Shirley Nichols
Secretary Nancy Hellem
Treasurer Cara Lee Bennett
Sponsor Hinton High School Band

Cara Lee Bennett
Joan Cobb
Patty Ellison
Nancy Hellem

Maxine Iddings
Phyllis McClung
Shirley Nichols
Edna Stover

Donald Corda, Director **HINTON HIGH SCHOOL BAND** Sandra Pivont, Drum Majorette

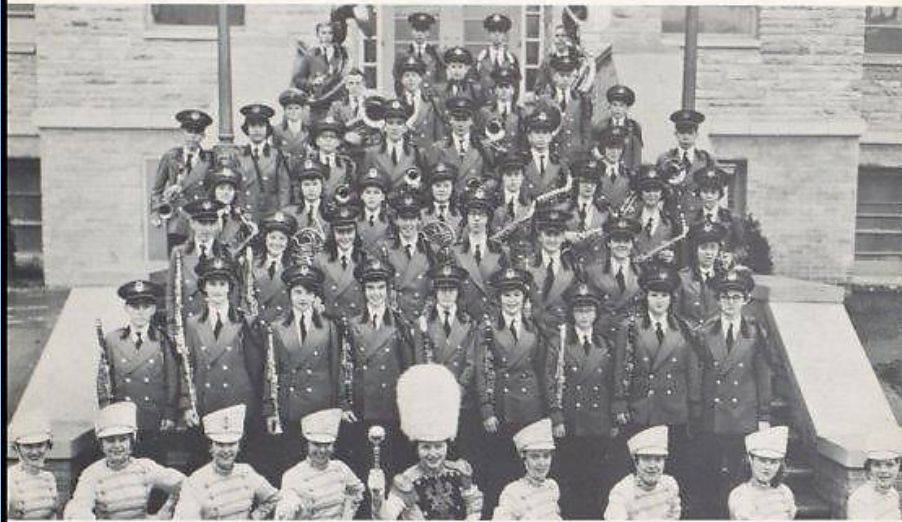

HINTON HIGH SCHOOL MAJORETTES
Sandra Pivont, Drum Majorette Carolyn Ellison, Head Majorette



1955



Ruby Allen, Head Majorette

Betty Gray, Drum Majorette

Majorettes



CHOIR

Patsy Hesen, Pianist

Mrs. Harris, Director

Don Williams, Pianist

1957



Hinton High School Band

Director - Mr. Donald Gorda



Drum-Major
Dave Meador



Twirler
Kyle Abshire



A Cappella Choir



Mrs. O. D. Wyatt
Director

Nancy Charlton
Sarah Lowe Meadows
Martha Alderson
Lena Bush
Betty Charlton
Arbutus Sears
Frances Gum
Jennie Davis
Dixie Young
Alva Walker
Sally Wilson
Linda Coste
Pat Worles
Harold Cooper

Bill Price
Dean Lindsay
Don Meadows
Jack Holesapple
Freddy Bush
Jimmy Lynn Miller
Emmett Furrow
Ralph Shirey
Laura Nelson
Reva Coleman
Carolyn Cox
Jo Ann Meadows
Margaret Murrell
Patty Meadows

Compliments of Pet Dairy Products Co.



BAND DIRECTOR
Donald Corda

T H E B A N D



DRUM MAJOR
Kyle Abshire

majoresses



Virginia Lively



Roberta Grimmett



Kathy Clark



Laura Lane



Mary Nichols



Sue Willey



Betty Reed



Kellen Morton



Sue Bugg

Hinton High School Buildings



Hinton High School 1951



Hinton High School Fire of 1952

Account of the fire By Fred Long

The night air was bitterly cold, and the freezing wind off New River made it an unpleasant night for the young Marine that was trying to thumb a ride to his home in the West End of town. He was stranded on Temple Street waiting for a ride, but it was nearly 5:00 A.M. and the streets were deserted. The wind made it feel much colder than its actual thirty-five degrees, and he had been standing on the corner stamping his feet and blowing into his hands longer than he wanted. Frustrated, he turned his coat collar up and started walking, the wind at his back. When he reached the old bank building at the corner of 3rd Avenue he noticed a light in one of the upper floor windows. It was the telephone office and for a minute he thought about going inside just to get warm. But he figured the only way he was going to get home was to keep walking and maybe someone would come along to give him a ride.

He walked another block and noticed light coming from the windows of the Hinton High School. He thought that was odd and hurried across the street to get a closer look. It was coming from one of the front upper floor windows. The building was on fire. He immediately turned and ran back to the telephone office, telling the operator the school was on fire. He had seen orange flickering light coming from one of the classrooms. She quickly called the fire department. It was 5:02 A.M., Sunday, December 21, 1952.

Eight minutes later the fire department was on the scene, Fireman James E. Meadows driving the truck. Captain John Lively was with him. Numerous other firemen arrived in their personal vehicles. They hooked to a hydrant and climbed the front steps where the flames were eating away at the interior of the building. Within seconds, they were shooting a heavy stream of water on flames that sweep across the auditorium.

The heat was intense and heavy sheets of plaster fell from the ceiling, crashing to the floor, endangering the brave firefighters that stood their ground. Theodore Sembly and his brother Walter were at the front of the hose directing water on the flames when suddenly they shot through the roof. They could see the flames shooting twelve to eighteen feet into the air. Theodore called to the firemen to vacate the room. They had just begun to back out when a large section of the floor collapsed with a tremendous roar. Within seconds, the entire auditorium was engulfed in flames.

In moving toward the door Walter stumbled on the hose, falling back, his head hitting against the wall. He had knocked himself unconscious. Theodore didn't see him fall and was at the front entrance when he noticed his brother was missing. He turned to look inside and saw his brother prone on the floor just inside the door to the auditorium. The flames were not five feet from him and Theodore rushed back in. He grabbed his brother in his huge hands and threw him over his shoulders. The flames were licking at the wall and at his feet when he carried him from the building and down the concrete steps to safety.

They were giving his brother first aid when an explosion within the building caused the entire structure facing Temple Street to go up in flames. Only the Central school wing was spared. Firemen had already entered that part of the building and were holding the flames back in an effort to save the elementary school that was housed in that section. For almost an hour, in spite of the heat and smoke, they prevented the flames from spreading into that part of the building.

It was several hours before the fire was brought under control and firemen were recalled to the scene several times before it was finally extinguished. The steel columns between the auditorium and the gym, which was underneath, were bent like so much taffy. The interior was completely gutted, but only the rear wall would have to come down. The remaining walls remained stable. On June 11, 1954, the high school building would reopen.



Hinton High School 1955

Perry Memorial Gymnasium

Built in the 1952 and named in honor of James Leonard “Link”

Perry Summers County Superintendent of Schools from 1944 to 1959



Hinton High School

Student Clubs and Organizations

1950 - 1959

"To exit, hit the "X" on your browser's tab for this page."

1950

Band Fraternity

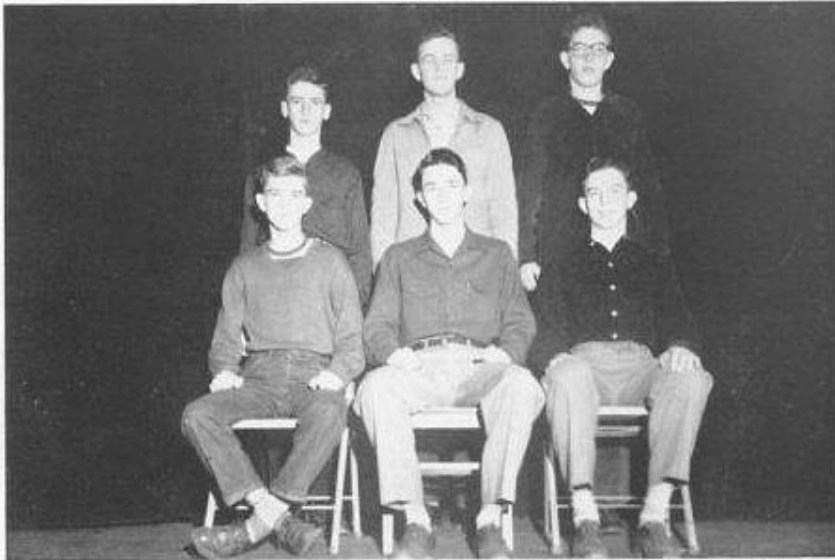

TOMMY PAYNE	President	BUDDY HAYES	Vice-President
BILL PACK	Secretary	DAVID KETCHAM	Treasurer
CHARLES PRICE	Sergeant-at-Arms		
SPONSOR	Hinton High School Band		
ADVISOR	Edgar Loar		
COLORS	Blue and Gold		
Tommy Payne		Dickie Hackney	
Eddie Epperly		Buddy Hayes	
Charles Price		David Ketcham	

Bill Pack

The 1950 DART

GINA
JONES



ERNIE
MOORE



CO-EDITORS

THE STAFF

Business Manager	Polly Sue Rogers	Feature Editor	Pud Turner
Assistant Manager	Patty Fitzpatrick	Assistants	Margueritte Stover and Mary Ellen Rushford
Circulation Manager	Phyllis Gulley	Club Editors	Ja Ann Hodge and Bill Funk
Assistants	"Sis" Ritter and Wilma Connard	Class Editors	Mary Lee Anderson and Susan Ball
Sports Editor	Tommy Halloran	Typists	Carol Lilly, Susan Ball, Patty Fitzpatrick, Phyllis Gulley and Margueritte Stover
Artist	Bobby Sawder		
Photographers	Tom Halloran and Ernie Moore		



Future Homemakers of America



POLLY SUE ROGERS	President	MARY MEADOWS	Vice-President
RETHA LILLY	Secretary	BETTY JANE COOPER	Treasurer
BARBARA NICHOLS	Reporter	PAT HELMINTOLLER	Song Leader
MRS. ROBERT GOFF	Advisor		

The motto of Future Homemakers of America is to live better today in order that our lives and those of our families may be better tomorrow.

CREED

We are the Future Homemakers of America
We face the future with warm courage,
And high hope,
For we have the clear consciousness of seeking
Old and precious values.

For we are the builders of homes,
Home for America's future,
Homes where living will be the expression of everything
That is good and fair,
Homes where truth and love and security and faith
Will be realities, not dreams.

We are the Future Homemakers of America
We face the future with warm courage
And high hope.

Girls' Athletic Association



MARY LEE ANDERSON	President	NELLIE CANTERBURY	Vice-President
LOTTIE WILSON	Secretary	PEGGY HALLORAN	Treasurer

MEMBERS

Mary Lee Anderson	Phyllis Guilley	Shirley Nichols
Virginia Anderson	Jo Ann Hodge	Barbara Powell
Carolyn Auldridge	Mary Sue Hanaker	Betty Jean Richmond
Ruth Brobb	Barbara Huffman	Jean Reed
Jo Ann Brown	Cleo Hamrick	Marguerite Stover
Louise Bennett	Peggy Halloran	Mary Shires
Eva Boland	Shirley Harvey	Betty Lee Shirey
Mary Carol Ballengee	Margaret Hannigan	Maebell Turner
Barbara Burton	Marilyn Huddleston	"Bud" Turner
Edna Bennett	Helen Humphries	Jane Ellen Terry
Betty Jean Boshom	Maxine Iddings	Ginger Thompson
Nellie Canterbury	Gina Jones	Betty Thompson
Dreama Cook	Carol Lilly	Wilda Thomas
Phyllis Cales	Patsy Milligan	Lottie Wilson
Wilma Connard	Mary Meadows	Peggy Waddell
Freda Cox	Lula Belle Marion	Marilyn Wicker
Ankathryn Carper	Ella Sue Morris	Genevieve Wykle
Josephine Costa	Phyllis Martufi	Ghædie Wise
Ann Dobbins	Loretta Meadows	Mary Kellen Yancey
Jo Ann Dillon	Lula Meadows	Sara Phillips
Janet Fox	Mary Martufi	Betty Ratliff-Sorber

ELAINE BRADLEY

Sponsor

Hi-Times Staff



PHYLLIS GULLEY Editor-in-Chief
LESTER BENNETT Assistant Editor
BUDDY HAYES Business Manager
JO ANN HODGE Circulation Manager
PUD TURNER Feature Editor
MARY SUE HONAKER Assistant

ERNIE MOORE Sports Editor
RAY SURBAUGH Assistant
ERNIE MOORE Photographer
MARGUERITE STOVER Typist
CAROL LILLY Reporter
MRS. J. L. PERRY Advisor

Quill and Scroll

PHYLLIS GULLEY President
ERNIE MOORE Vice-President
PUD TURNER Secretary and Treasurer
MRS. J. L. PERRY Advisor

MEMBERS

Lester Bennett
Jo Ann Hodge
Ray Surbaugh
Carol Ann Lilly

Mary Sue Honaker
Buddy Hayes
Ernie Moore
Phyllis Gulley

Pud Turner

MOTTO: "The Pen is mightier than the sword."

The Hi-Y Club



First row, left to right: Skippy Kwok, Dennis Garten, Tom Hanifan, Randy Scott, Tom Halloran, James Wiseman, Bill Dosch, Bill Phillips, Bob Hodge. Second row: Mr. Ware, Ronald Keaton, Donald Hannah, Bill Funk, Paul Phipps, Dick Gunnoe, Eddie Epperley, Tommy Payne, Bob Sowder, Dick Hackney.

BILL DOSCH President
JIM WISEMAN Vice-President
J. W. WARE Advisor
Y. M. C. A. Sponsor
TOM HOLLORAN Secretary
DICK GUNNOE Treasurer

MOTTO: To create, maintain, and extend through the school and community high standards of Christian character.

PROJECTS

The past year the Hi-Y Club has started a campaign in the school to collect toys for the needy children; held a special program for the Episcopal Church and for the student body; held a district meeting for the Hi-Y and Tri-Y; and held a program for the Central Baptist Church.

Key Club



First row: Hayes, Halloran, Funk, Lilly, Keaton. Second row: Skippy Kwak, Meadows, Patton, Moore, Allen, Scott. Third row: Phillips, Lilly, Quesenbury, Nichols, Bennett, Jones, Keller, Meador, Surbaugh, Dasch, Epperley. Fourth row: Sawder, Wiseman, Gunnoe, Mr. Maddy.

BILL FUNK	President	BUDDY HAYES	Secretary
TOM HALLORAN	Vice-President	JACK LILLY	Treasurer
	MR. I. S. MADDY	Advisor	
	KIWANIS CLUB	Sponsor	

PROJECTS

The past year the Key Club sold football programs to raise money for the football team, gave a basket to a needy family, donated to the Jimmy Rose fund, held a free dance for the students, installed bulletin boards in the school, donated to the rescue squad, painted signs in the halls to assist movement, distributed the pamphlet, "It's Fun To Live In America" to the students, prepared and posted the rules of the school in each room, and invited the Princeton Key Club to Hinton for a luncheon and for a tour of the Blue Stone Dam.

Junior-Senior Honor Society



SENIOR HONOR SOCIETY

BILL FUNK	President
MARY LEE ANDERSON	Vice-President
GINA JONES	Secretary-Treasurer

JUNIOR HONOR SOCIETY

DAVID KETCHAM	President
FREDDIE WEBB	Vice-President
SCOTT BRIERS	Secretary-Treasurer

Mary Lee Anderson
Patty Fitzpatrick
Bill Funk
Jo Ann Hodge
Carol Ann Lilly
Polly Sue Rogers
Jean Swiger
Pud Turner
Margaret Ball

LOIS HUTCHISON

Scott Briers
Barbara Burton
Marilyn Coldwell
Joseph Harris
Mary K. Hess
David Ketcham
Betty Jean Richmond
Freddie Webb
Gheedie Wise
Advisor

The Student Congress



PUD TURNER	President	MARY ANDERSON	Senate President
DOUG RICHMOND	Speaker of the House	GINA JONES	Secretary and Treasurer
NELLIE CUNDIFF	Advisor		

The purpose of the Student Congress is to be the governing body of the school. It is in charge of all the assemblies, elections and major happenings of the school.

This year the congress passed a "Sportsmanship Code" which was put into effect during basketball season.

Delegates sent from Hinton High School to the Southern Association of Student Councils Convention held in Charleston, West Virginia. These Delegates were: Gina Jones, Mary Lee Anderson and Pud Turner.

Also four delegates represented H. H. S. at Jackson's Mills during the West Virginia Association of Student Councils Convention. These representatives were: Patsy Milligan, Jane Ellen Terry, Lester Bennett, and Skippy Kwak.

The Tri-Hi-Y Club



MARY LEE ANDERSON	President	SARAH RITTER	Secretary
PHYLLIS GULLEY	Vice-President	MARGUERITTE STOVER	Treasurer
ELIZABETH KEATON	Advisor		

Sarah Allen
 Joyce Arthur
 Susan Ball
 Mary Carol Ballengee
 Nellie Canterbury
 Joan Cobb
 Wilma Connard
 Josephine Costa
 Nancy Faulconer
 Jane Ferguson
 Patty Fitzpatrick
 Barbara Fridley
 Peggy Halloran
 Jo Ann Hadge
 Mary Sue Hanaker
 Barbara Huffman

Gina Jones
 Carol Lilly
 Lula Marion
 Janice Meador
 Patsy Milligan
 Ella Sue Morriss
 Madeline Neely
 Betty Osborne
 Ruth Pack
 Jeanne Peck
 Polly Rogers
 Jean Swiger
 Jane Terry
 Maybelle Turner
 Lottie Wilson
 Mary Kellen Yancey

1951

Nancy
Faulconer



Ray
Surbaugh



DART STAFF

Co-editors

Nancy Faulconer - Ray Surbaugh
Junior Assistant Editor - Betty Thompson
Advisor - Mrs. L. J. Burton

Business Manager - Phyllis Cales
Assistant - Joann Dillon
Circulation Manager - Jane Terry
Assistant - Patsy Milligan
Lottie Wilson

Sports Editors - David Hess
Chubby Wiley

Artists - Buddy Hayes
Mont Helmintoller

Photographer - Johnny Ratliff

Feature Editors - Mary Sue Honaker
Carole Williams

Club Editors - Nellie Canterbury
Wilda Thomas

Class Editors - Robert Quesenberry
Richard Mendor

Typists - Evelyn Meadows
Betty Meadows
Dewey Bennett
Peggy Basham
Mary Williams

Advertising Editors -
Peggy Halloran
Ginger Thompson
Donald Butler
John Stewart

Assistant Circulation Managers
7th Grade - Barbara Haynes
8th Grade - Bill Brown
9th Grade - Charles Woodrum
10th Grade - Teddy Wiley





FUTURE HOMEMAKERS OF AMERICA

President	Sponsor Mrs. Ada Goff	Secretary	Barbara Nichols
Vice President	Maxine Iddings	Treasurer	Ruby Sims
Reporter	Shirley Lusk	Song Leader	Barbara Powell
	Sandra Deeds	Parliamentarian	Margaret Hannigan

Janelle Adkins
Nellie Adkins
Anna Sue Allen
Mary Allen
Shirley Allen
Margaret Angell
Carolyn Auldridge
Margaret Ball
Patty Ballard
Mary Carol Ballengee
Julia Basham
Carlotta Bennett
Gladys Bennett
Louise Bennett
Pearl Bennett
Ruby Bennett
Marie Bishop
Susie Boone
Betty Boland
Janice Boland
Joyce Boland
Nancy Bolling
Georgia Brammer
Eula Bragg
Jo Ann Brown
Mary Brummitt
Doris Bruce
May Butler
Nellie Canterbury
Amanda Cales
Marilyn Caldwell
Orpha Cook
Betty Cooper
Nola Cooper
Ola Cooper
Pauline Cox
Kathleen Crook
Ruth Crook
Mary Ellen Davis
Sandra Deeds
Lucille Dickerson

Latona Eller
Patty Ellison
Martha Farley
Vella Farley
Janet Fox
Bohmer Freeland
Barbara Garten
Bonnie Garten
Maxine Goff
Loretta Goins
Margaret Hannigan
Cleo Hamrick
Shirley Harvey
Vera Harvey
Betty Helms
Particia Helms
Imogene Hicks
Janice Hodge
Geraldine Hogan
Patty Houchins
Maxine Iddings
Peggy Keaton
Betty Lane
Shirley Lane
Imogene Lane
Gathalee Light
Arlis Lilly
Drema Lilly
Edith Lilly
Maie Lilly
Nina Lilly
Peggy Lilly
Betha Lilly
Shirley Lusk
Shirley McComis
Phyllis McClung
Melba Meador
Betty Meadows
Mary Jane Meadows
Loretta Meadows
Vivian Meadows

Patsy Milligan
Frances Mills
Audrey Mock
Genevieve Moore
Ella Sue Morris
Barbara Nichols
Glendora Nottingham
Rosalie Pack
Wanda Pack
Eva Patrick
Reva Patrick
Carol Parker
Barbara Powell
Gloria Richmond
Floria Richmond
Janet Richmond
Novella Richmond
Shirley Richmond
Jean Reed
Joyce Reed
Charlotte Shirley
Wilma Shirley
Ruby Simms
Sylvia Sluss
Elizabeth Steers
Nancy Taylor
Jane Ellen Terry
Virginia Thompson
Lucy Tolliver
Marie Vass
Betty Waddell
Elva Waddell
Peggy Waddell
Louise Whitten
Joyce Williams
Mary Lee Williams
Pearl Wiseman
Ethel Willis
Betty Yancey
Anna Lee Young



FUTURE TEACHERS OF AMERICA

Pres. ---- Phyllis Gales
Vice P. --- Joan Cobb
Sec. ----- Nellie Canterbury
Treas. ---- Mary Sue Bonaker

Sponsor --- Mrs. L. J. Burton

Tommy Allen
Gay Nellie Basham
Peggy Basham
Katie Caldwell
Nellie Canterbury
Joan Cobb
Nancy Faulconer
Janet Fox
Dick Hackney
Peggy Halloran
Eugene Hingenbotham
Mary Sue Bonaker

Imogene Lane
Patty Lacy
Peggy Lively
Frances Pack
Wanda Pack
Marie Pettrey
Ellen Rogers
George Saunders
Wilda Thomas
Carole Turner
Marilyn Wicker
Edward Willis

Dorothy Webb



GIRLS ATHLETIC ASSOCIATION

President
Vice President
Secretary
Treasurer
Sponsor:

Carolyn Auldridge
Geedie Wise
Nellie Canterbury
Patsy Milligan
Elaine Garten

Carolyn Auldridge
Mary Carol Ballangee
Gladys Bennett
Louise Bennett
Eva Bolland
Barbara Burton
Susie Boone
Jo Ann Brown
Freda Cox
Ankathryn Carper
Drema Cook
Nellie Canterbury
Phyllis Cales
Amanda Cales
Jo Costa
Ann Dobbins
Jo Ann Dillon
Barbara Evans
Nancy Faulconer
Janet Fox
Peggy Balloran
Mary Sue Honaker
Helen Humphries
Cleo Hamrick
Margaret Harnigan
Shirley Harvey
Marilyn Huddleston
Maxine Iddings
Lula Belle Marton
Patsy Milligan
Dorothy Montgomery

Melba Meador
Joyce Meador
Mary Meadows
Lula Meadows
Loretta Meadows
Phyllis Martelli
Mary Martelli
Sue Moore
Ella Sue Morris
Phyllis McClung
Shirley Nichols
Betty Jean Richmond
Donna Richmond
Janet Richmond
Jean Reed
Edna Stover
Charlotte Shires
Mary Shires
Ginger Thompson
Maybelle Turner
Betty Thompson
Nancy Taylor
Nancy Talman
Jane Ellen Terry
Marie Vass
Genevieve Wykle
Peggy Wadell
Loretta Wood
Geedie Wise
Lottie Wilson
Mary K. Yancey



HINTON HI TIMES STAFF

Editor-in-Chief	Lester Bennett
Assistant Editor	Dick Hackney
Feature Editor	Mary Sue Honaker
Sports Editors	Ray Surbaugh, John Ratliff
Assistant Sports Editor	John Stewart
Club Editor	Phyllis Cales
Copyreaders	Peggy Balloran, Mary K Hess
Photographers	Buddy Hayes, John Ratliff
Editorial Editor	Nancy Faulconer
Editorial Assistants	Robert Quesenberry, Charles Pollock
Reporters:	
	Mary Shires, Marcus Farley, Mary Kellan Yancey,
	Joyce Meador, Eugene Higginbotham, Shirley Nichols,
	Bobby Brown, Betty Jane Cooper and Betty Thompson.

BUSINESS STAFF

Business Manager	Nellie Canterbury
Assistant Business Manager	Emma (Geedie) Wise
Advertising Manager	Jo Ann Dillon
Circulation Manager	Carole Williams
Exchange Editor	Dewey Bennett
Promotion Manager	Mont Holmestoller
Typist	Betty Meadows
Adviser	Mrs. J. L. Perry



HI-Y

Adviser
Sponsor
President
Vice President
Secretary
Treasurer

Rev. J. W. Ware
Y. M. C. A.
Skippy Kwak
Billy Phillips
Ronnie Keaton
Tommy Allen

Tommy Allen
Denny Garten
Dickie Hackney
Tommy Hanifan
Bobby Hodge
Ronnie Keaton
Chub Willey

David Keller
Skippy Kwak
Bill Nichols
Tommy Payne
Bill Phillips
Paul Phipps
David Hess

Kenny Scott

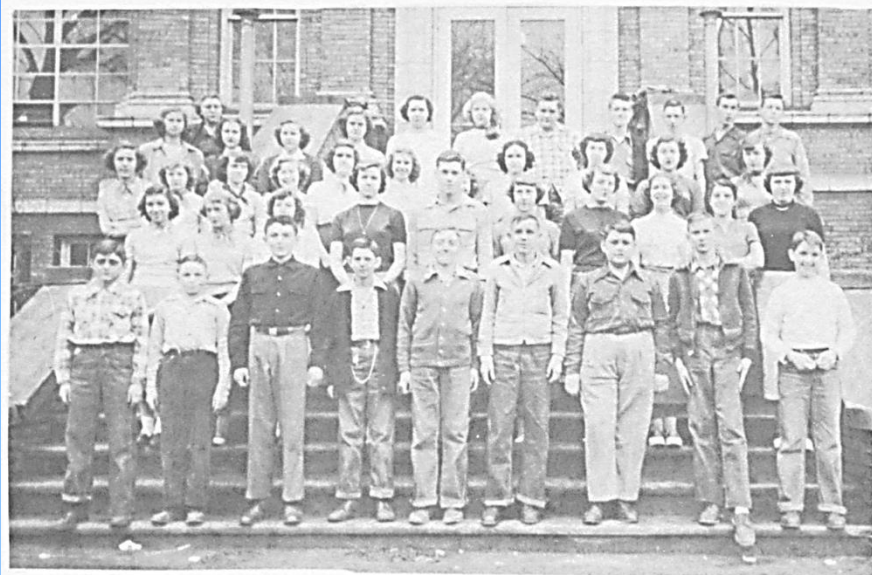

SENIOR HONOR SOCIETY

Pres. - Lester Bennett
V. Pres. - Jane Ellen Terry
Sec. - Treas. - Nellie Canterbury

JUNIOR HONOR SOCIETY

Pres. - Robert Deeds
V. Pres. - James Anderson
Sec. - Treas. - Don Bowling

Adviser--Lois Hutchinson

Tom Allen
Carolyn Auldridge
Cara Lee Bennett
Katie Caldwell
Joan Cobb
Nancy Faulconer
Laura Fox
Harold Hackney
Peggy Halloran
Patty Lacy
Lula Bell Marion
Betty Meadows
Lee Patton
Barbara Powell
Kellan Yancey
Lester Bennett
Jane Ellen Terry
Nellie Canterbury
Lottie Wilson
Josephine Costa
Patsy Milligan

Anna Sue Allen
Barbara Allen
John Anderson
Bill Brown, Jr.
Carolyn Caldwell
Edith Canterbury
Richard Deeds
Bobby Fitzpatrick
Frank McDowell
Jack Scott
Charlotte Shirey
William Shirey
Martha Talman
Hallie Rogers
Robert Deeds
James Anderson
Don Bowling
Arthur Ball
Kloris Ann Dressler
Betty Sue Moore
Marilyn Wills



KEY CLUB

Sponsor	Mr. I. S. Maddy
Kiwanis Sponsor	Earl Schenk
President	Lee Patton
Vice President	Tommy Allen
Secretary	Ranny Scott
Treasurer	Buddy Meadows

Tommy Allen
Scotty Briers
Bill Carter
Danny Eubanks
Buddy Hayes
David Hess
Ronnie Keaton
David Keller
Insoo Kwak
Jack Lilly
Glen McCormick

Dickie McGee
Richard Meador
Buddy Meadows
Lee Patton
Tommy Payne
Bill Phillips
Rob Qusenberry
Charles Richmond
Ranny Scott
Jim Talbert
Freddy Webb

Garnet Willey



QUILL & SCROLL

Sponsor	Mrs. J. L. Perry
President	Buddy Hayes
Vice President	Lester Bennett
Secretary	Jo Ann Dillon
Treasurer	Nellie Canterbury

Nellie Canterbury
Dick Hackney
Mary Sue Honaker
Ray Surbaugh
John Ratliff

Phyllis Cales
Nancy Faulconer
Peggy Halloran
Carole Williams



STUDENT CONGRESS

President--Nellie Canterbury
 Speaker of the House--Lottie Wilson
 Senate President--Jane Terry
 Secretary & Treasurer--Betty Meadows
 Nellie Cundiff--Advisor

Johnny Anderson	Shirley Nichols
Tommy Allen	Lee Patton
Suste Boone	Jack Scott
Margaret Ball	Charlotte Shirey
Nellie Canterbury	Paul Stocks
Danny Eubanks	Jane Terry
Mary Hess	David Willy
Betty Meadows	Becky Webb
Patsy Milligan	Monk Woodrum
Bill Nichols	Lottie Wilson

Mary Kellen Yancy



TRI-HI-Y

Sponsor	Mrs. J. C. Wise
President	Jane Ellen Terry
V. President	Barbara Fridley
Secretary	Lula Belle Marion
Treasurer	Patsy Milligan

Joyce Arthur	Lula Belle Marion
Carolyn Auldridge	Patsy Milligan
Mary Carol Ballengee	Joyce Meador
Barbara Burton	Metty Meadows
Nellie Canterbury	Ella Sue Morris
Ann Kathryn Carper	Shirley Nichols
Joan Cobb	Wanda Pack
Justine Corker	Barbara Powell
Nancy Faulconer	Jean Reed
Laura Fox	Betty Jean Richmond
Barbara Fridley	Jean Steele
Cleo Hamrick	Jane Terry
Mary Kay Hess	Ginger Thompson
Peggy Halloran	Marie Vall
Mary Sue Honaker	Carole Williams
Marilyn Huddleston	Gheddie Wise
Nina Lilly	Lottie Wilson
Gloria McGraw	Mary Kellan Yancey



VARSITY CLUB

OFFICERS

President
Paul Phipps

Vice President
Charles Pollock

Secretary
David Hess

Treasurer
Ray Surbaugh

Harold E. Beasley - sponsor

MEMBERS

Lester Bennett
Ham Brown
Emerson Carden
Herman Durst
David Hess
Jim Hinkle
Bill Humphreys
Ronald Keaton

Paul Phipps
Charles Pollock
Bobby Ratliff
John Ratliff
Douglas Richmond
John Stewart
Ray Surbaugh
"Chub" Willey

CHEERLEADERS

Fridley

Honaker

Milligan

Terry

Yancey

1952



Co-editor
TOM ALLEN

Co-editor
BETTY THOMPSON

Bus. Manager
TOM HANFIN



Dart Staff

Literary Editors-----	Katie Caldwell
	Dick Hackney
Typists-----	Barbara Fridley
	Harmon Buckland
	Jean Steel
Circulation Man.-----	Mary Shires
Feature Editor-----	Tom Payne
Snapshot Editors-----	Lee Patton
	Bill Carter
Sports Editor-----	Ham Brown
Advertising Man.-----	Jack Lilly
Assembling Ed.-----	David Keller
Assemblers-----	Patty Lou Lacy
	Janet Fox
	Ella Sue Morris
Advisor-----	Mrs. W. O. Burk





Future Homemakers Of America

President Jean Reed
Vice President Susie Boone

Secretary Gathalee Light
Treasurer Vivian Meadows

Nellie Adkins
Margaret Adkins
Anna Sue Allen
Barbara Allen
Eloise Allen
Mary Allen
Shirley Allen
Margaret Angel
Carol Arthur
Carolyn Auldridge
Patty Ballard
Margaret Ball
Carlotta Bennett
Gladys Bennett
Betty Boland
Janice Boland
Susie Boone
Eula Bragg
Joan Brown
Doris Bruce
Mary Brummit
Mary Ann Butler
Amanda Cales
Katie Caldwell
Patty Campbell
Justine Corker
Mary Ellen Davis
Ann Dameron

Jeanette Dickinson
Barbara Evans
Beverley Fox
Janet Fox
Bohemor Freeland
Bonnie Garten
Maxine Goff
Barbara Goins
Toby Gosney
Mildred Hall
Betty Jo Helminstoller
Patricia Helminstoller
Geraldine Hogan
Dalla Holstein
Marilyn Huddleston
Helen Humphries
Maxine Iddings
Alemadia Keaton
Mary Keaton
Mary Keaton
Peggy Keaton
Shirley Lane
Gathalee Light
Macie Lilly
Nina Lilly
Mary Lively
Frances McVride
Lotetta Goins

Phyllis McClung
Shirley McComas
Elinor Meadows
Margaret Meadows
Mary Jane Meadows
Nina Meadows
Vivian Meadows
Frances Mills
Ella Sue Morris
Barbara Nichols
Eva Patrick
Carol Parker
Addie Ratliff
Jean Reed
Joyce Reed
Shirley Richmond
Ruby Simms
Elizabeth Stanley
Mae Stevens
Louise Tickle
Marie Vass
Elva Waddell
Joyce Williams
Loretta Wood
Betty Ann Yancey
Martha Wyrick
Dorothy Montgomery
Cleo Hamrick



Future Teachers of America

President Joan Cobb
Vice President Tom Allen

Secretary Patty Lacy
Treasurer Peggy Lively

Mrs. Burton

SPONSORS

Mrs. Cobb

Tom Allen
Gaynell Basham
Cata Lee Bennett
Scott Briers
Hamilton Brown
Barbara Burton
Katie Caldwell
Joan Cobb
Danny Eubanks
Janet Fox
Dick Hackney
Tommy Hamrick

Joe Harris
Nancy Helms
Eugene Higginbotham
Marilyn Huddleston
Patty Lacy
Peggy Lively
Ella Sue Morris
Francis Pack
Tommy Payne
Jean Reed
Edward Wills
Gheedie Wise



Girls Athletic Association

President	Nancy Tallman	Secretary	Mary C. Ballengee
Vice President	Marie Vass	Treasurer	Jean Reed
Sponsor			Mrs. W. L. Garter

Carolyn Auldridge
Sandra Auldridge
Mary C. Ballangee
Gladys Bennett
Patty Boggs
Susie Boone
Jo Ann Brown
Barbara Burton
Amanda Cales
Edith Canterbury
Ankathryn Carpet
Drema Cook
Jane Davis
Patty Ellison
Barbara Evans
Phyllis Gearheart
Barbara Goins
Toby Gosney
Cleo Hamrick

Betty Helmintoller
Marilyn Huddleston
Phyllis Huddleston
Helen Humphries
Maxine Iddings
Lula Belle Marion
Mary Martufi
Phyllis McClung
Joyce Meador
Melba Meador
Lula Meadows
Loretta Meadows
Mary Meadows
Betty Sue Moore
Dot Montgomery
Ella Sue Morris
Shirley Nichols
Peggy Pack
Sandra Pivott

Betty Jean Richmond
Drema Richmond
Janet Richmond
Mary Shires
Charlotte Shirey
Wilma Shirey
Edna Stover
Martha Tallman
Nancy Tallman
Nancy Taylor
Betty Thompson
Louise Tickle
Nancy Tolley
Marie Vass
Becky Webb
Gheedie Wise
Loretta Wood
Martha Wyrick



Newspaper Staff

Co-Editors Dick Hackney
..... Kellian Yancey

Assistant Editor Joyce Meador

Feature Editors	Mary Shires
	Betty Thompson

Typists Nancy Hellems
Mary C. Ballangee

Business Manager Gheedin Wise

Photographer Lee Patton

Concessions Marcus Farley

Sponsor Mrs. J. L. Perry



Hi-Y

President Tom Allen
 Vice President Insoo Kwak
 Advisor Mr. Harris
 Secretary Tom Payne
 Treasurer Bill Carter
 Sponsor Y M C A

Tom Allen
 Jimmy Anderson
 Bill Carter
 Danny Eubanks
 Denny Garten
 Dick Hackney
 Ronald Keaton
 David Keller
 David Ketchum

Insoo Kwak
 Jack Lilly
 Bill Nichols
 Lee Patton
 Tom Payne
 Bill Phillips
 Jack Scott
 Ranny Scott
 Freddy Webb



Junior Honor Society

President Johnny Anderson
 Vice-President Carolyn Caldwell
 Secretary and Treasurer Frank McDowell
 Sponsor Miss Lois Hutchison

Anna Sue Allen
 Barbara Allen
 Johnny Anderson
 Bill Brown
 Carolyn Caldwell
 Edith Canterbury
 Richard Deeds

Bobby Fitzpatrick
 Frank McDowell
 Hallie Rogers
 Jack Scott
 Charlotte Shirey
 William Shirey
 Martha Tailman

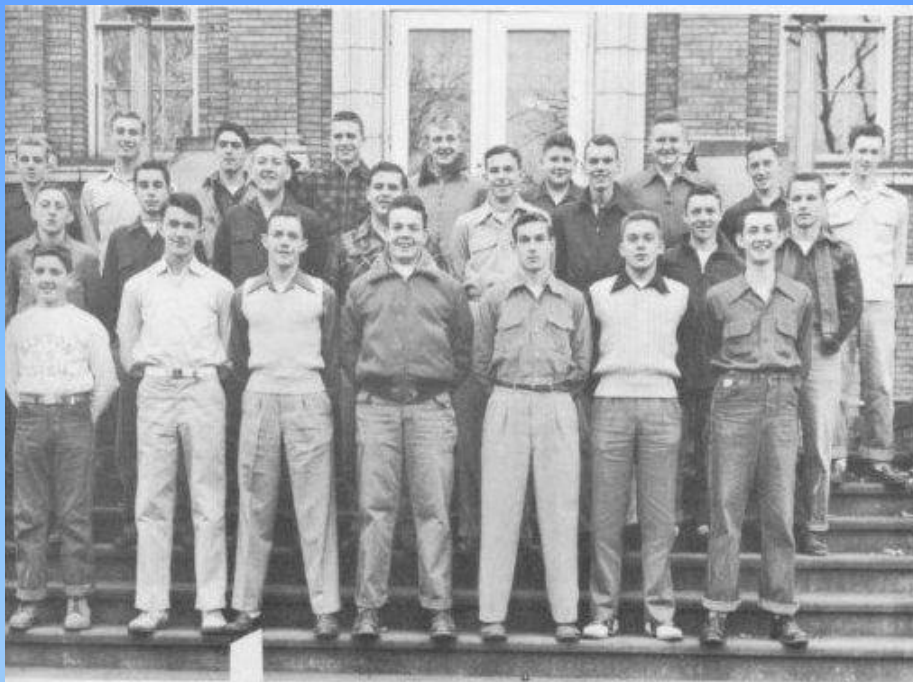

Key Club

President Rammy Scott

Secretary and Treasurer Freddy Webb

Sponsor Kiwanis Club

Tom Payne
Jim Anderson
William Beasley
Don Bowling
Scott Briers
Bill Carter
Danny Eubanks
J. C. Ford
Ronnie Keaton
David Keller

David Ketcham
Jack Lilly
Dick McGhee
Bill Nichols
Lee Patton
Tom Payne
Charles Richmond
Jack Scott
Rammy Scott
Freddy Webb



Quill and Scroll

OFFICERS

President Mary Shires

Vice-President Joyce Meador

Secretary Dick Hackney

Treasurer Gheddie Wise

Sponsor Mrs. Perry

MEMBERS (Seated left to right)

Joyce Meador
Gheddie Wise

Mary Shires
Betty Thompson



Senior Honor Society

President Lee Patton

Vice President Tom Allen

Secretary-Treasurer Joan Cobb

(Standing)

Katie Caldwell

Laura Fox

Dick Hackney

Cara Bennett

Carolyn Auldridge

(Sitting)

Patty Lacy

Lee Patton

Joan Cobb

Tommy Allen

Lula Marion



Seventeen's

President Ankathryn Carper

Vice President Mary J. Meadows

CHARTER MEMBERS

Jo Ann Brown
Ankathryn Carper
Janet Fox

Ella Sue Morris
Betty Thompson
Joyce Williams

Mary Jane Meadows

HISTORY

The Seventeen Club was organized on October 9, 1951. The purpose of the club is to develop character. The sponsor of the club is Mrs. Marilyn Whanger. The colors of the club are maroon and white. There is a pin for the club and it is made in the shape of a pennant. It has a large seven with the word Teen's written through it.



The Student Council

President Eugene Higginbotham
 Secretary-Treasurer Jean Reed
 Speaker of House Carolyn Auldridge
 Senate President Barbara Burton
 Sponsor Miss Cundiff

John Anderson
 Carolyn Auldridge
 Tommy Ball
 Susie Boone
 Joan Brien
 Barbara Burton
 Jean Brabb
 Edith Canterbury
 Velma Clay
 Leo Farley
 Janet Fox
 Tommy Hanifin

Marilyn Huddleston
 David Kesler
 Patty Lacy
 Carolyn Lambert
 Melba Meador
 Bernard Meadows
 Sue Moore
 Sandra Nichols
 Sandra Pivont
 Jean Reed
 Jack Scott
 David Willey



Ixi-Hi-Y

President Carolyn Auldridge
 Vice-President Shirley Nichols
 Secretary Barbara Fridley
 Treasurer Lula Belle Marion
 Sponsor Mrs. Wise

Anna Sue Allen
 Joyce Arthur
 Carolyn Auldridge
 Mary Carol Ballengee
 Cara Lee Bennett
 Barbara Burton
 Ann Katherine Carper
 Carol Lee Chapman
 Joan Cobb
 Justine Corker
 Patty Ellison
 Janet Fox

Laura Fox
 Barbara Fridley
 Cleo Hambrick
 Marilyn Huddleston
 Patty Lou Lacy
 Nina Lilly
 Lula Belle Marion
 Gloria McGraw
 Joyce Meador
 Melba Meador
 Ella Sue Morris
 Barbara Nichols

Shirley Nichols
 Jean Reed
 Betty Jean Richmond
 Jean Steele
 Nancy Taitman
 Marie Vass
 Joyce Williams
 Gbeddie Wise



Varsity Club

President Tom Allen
 Vice President Ranny Scott
 Secretary-Treasurer Glen McCormick
 Sponsor Mr. Beatley

Tom Allen
 Ham Brown
 Dennis Garten
 Lowell Goins
 Jim Harvey
 Bob Honaker
 Ronny Keaton
 Jim Kerr

Glen McCormick
 Jack Patrick
 Bob Ratliff
 Ranny Scott
 Dwight Shirey
 Bob Webb
 Bill Wilson
 Dick Wiseman

1954

YEARBOOK STAFF



Editor in Chief..... Don Bowling
Business Manager..... Jimmy Anderson
Class Editor..... Edna Stover
Literary Editor..... Melba Meador
Faculty Editor..... Frank Ford
Feature Editors..... Susie Boone
Genevieve Moore
Advertising Editor..... Betty Sue Moore
Art Editor..... Nancy Talman
Club Editor..... Charlotte Shirey
Sports Editor..... Jack Dillon
Typists..... Eva Patrick
Reva Patrick
Junior Editor..... Bill Brown





FUTURE HOMEMAKERS OF AMERICA

President
Beverly Fox
V. President
Mildred Apostolon
Sec-Treas.
Betty Jo Mann
Sponsor
Mrs. Robert Goff

FUTURE TEACHERS OF AMERICA

President
Susie Boone
V. President
Marilyn Wills
Secretary
Edna Stover
Treasurer
Kloris Dressler
Sponsors
Mrs. Burton
Mrs. Cobb



FUTURE NURSES OF AMERICA

President
Gathalee Light
V. President
Peggy Richmond
Secretary
Shirley Lane
Librarian
Jane Davis
Sponsors
Mrs. McNeer
Mrs. Hesen

HI Y

President
Don Bowling
Vice President
Frank Ford
Sec-Treas.
Charles Epperly
Chaplain
Johnny Anderson
Sponsor
Mr. Goff



TRI-HI-Y

President
Nancy Talman
Vice President
Melba Meador
Secretary
Charlotte Shirey
Treasurer
Becky Webb
Chaplain
Sandra Pivont
Sponsor
Mrs. Reid

KEY CLUB

President
Jimmy Anderson
Secretary
Frank Ford
Sponsor
Mr. Byrd



NEWSPAPER STAFF

Editor
Jack Scott
Co-Editor
Sue Moore
Feature Editor
Edna Stover
Bus. Manager
Eva Patrick
Sponsor
Mrs. Perry



BOYS VARSITY CLUB

President
Charles Woodrum
V. President
Frank Bugg
Secretary
Jack Dillion
Treasurer
Paul Cooper
Sponsor
Mr. Schrader

LATIN CLUB

Consuls
Edgar Yancey
Patty Blankenship
Quaestor
Emily Keaton
Tribunes
Charles Meador
Anna M. Ratliff
Sponsor
Mrs. Shuttleworth



STUDENT COUNCIL



Senior - Jimmy Anderson
Junior - Johnny Anderson
Sophomore - Loretta Cooper

President - Sue Moore
Class Presidents

Freshmen - Ruby Allen
Eighth - Tommy Farrell
Seventh - Lynn Maddy

NATIONAL HONOR SOCIETY



Senior Honor Society
President - Barbara Allen
V. President - Melba Meador
Sec-Tres - Susie Boone

Junior Honor Society
President - Kay Shirey
V. President - Sandra Nichols
Sec-Tres. - Betty Gray

Sponsor - Miss L. Hutchison

1955



1955 YEARBOOK STAFF

Sponsor..... Mary Lou Reid
Editor in Chief Bill Brown
Associate Editor.....Carol Arthur
Business Manager.....Harold Caldwell
Advertising Editor..... Edith Canterbury
Clubs and Organizations..... Becky Webb
Classes Editor Martha Talman
Literary Editor..... Carolyn Caldwell
Activities Editor..... Carolyn Ellison
Photography Editor Sandra Pivont
Art Editor Bruce Richmond
Feature Editor Vella Bennett
Sports Editor Johnny Anderson
Junior Editors Betty Mann---Don Hedrick





F.H.A.

Left, Sue Benner; J. Pres. James Brooks; Sec. Rosemary E. [unclear]; Treas. [unclear] Briers
Parl. [unclear] Gore; Song leader Jean [unclear]; Advisor Mrs. A. Goff

HI TIMES STAFF



Seated: Sandra Auldridge, Jane Davis, Edith Canterbury (editor), Carolyn Ellison, Mickey Farrell, David Young. Standing: Mrs. Perry (sponsor), Becky Webb, Edward Zickafouse, Bruce Richmond, Paul Cooper.

VARSITY CLUB



Seated: Bobby Basham, Eugene Adkins, Robert Pack, Richard Deeds, Albert Pack, Paul Cooper. Standing: Harold Stanley, Bobby Blankenship, Franklin Bailey, Connie Curtis, Leroy Hayes.

HONOR SOCIETY



Presidents - Johnny Anderson and Gene Fife; Vice-Presidents - Carolyn Ellison and Becky Eades

HI-Y



Pres. Bill Brown; V. Pres. Ed Zickafoose; Sec. Treas. David Willy; Chaplain, John Anderson.

KEY CLUB



Johnny Anderson, President; Steve Fife, V. Pres.; Mr. Byrd, Sponsor

LATIN CLUB



Consuls: Sandra Nichols, Betty Gray; Quaestor: David Kesler; Mrs. Shuttleworth, Advisor;
Tribunes: Tommy Farrell, David Huffman, and Ruth Fox

HINTON HIGH SCHOOL CHOIR



Harold Caldwell, Pianist

Mary V. Harris, Director

STUDENT COUNCIL



Harold Caldwell, President

Martha Talman, Secretary

TRY-HI-Y



Becky Webb, Pres., Emily Keaton, V. Pres., Kyra Taylor, Sec., Margaret Meadows, Treas.

FUTURE TEACHERS OF AMERICA - - LULA NOEL CHAPTER

Joan Pack, Pres.; Martha Talman, Vice Pres.; Mrs. Burton - Miss Bailey, Advisors.



1957



DART STAFF



Co-Editors - Fern Grimmett
 Ronald Garten
 Co-Circulations Editors - Darlene
 Cundiff, Pat Houchins
 Co-Organization Editors - Marie
 Kavanagh, Tommy Ball
 Co-Sport Editors - David Kesler
 Stan Maddy
 Co-Junior Class Editor -
 Phyllis G. Keaton
 Jimmy Wiseman
 Co-Freshman Class Editor -
 Carolyn Williams
 Ruth Fox
 Typists - Drema Vest
 Ruth Ann Brown
 Prema Caldwell
 Advisors - Mrs. Anderson
 Miss Hutchison



Co-Business Managers - Ruby Allen
 Sandra Nichols
 Co-Activities Editors -
 Anthony Marrical
 Judy Payne
 Co-Literary Editors -
 Alverdia Pack
 Mary Frances O'Conner
 Co-Photography Editors - Betty Gray
 Margaret Vass
 Co-Sophomore Class Editors -
 Sue Pack
 Mary Lu Rogers
 Typist - Shirley Houchins
 Jane Lilly
 Advisors - Mrs. Goff
 Mr. Goff





F.T.A.

Miss E. Hutchison

Alverda Pack, Pres.
Darlene Cundiff, Secretary

Sandra Nichols, V. Pres.
Mary F. O'Connor, Treasurer



TRI-HI-Y

Ferne Grimmitt, Pres.
Susie Shirey, Sec.

Stephanie Pivont, V. Pres.
Sandra Nichols, Treas.

Mrs. Farmer, Sponsor



CHOIR

Mrs. Harris, Director

Patsy Heslen, Pianist

Don Williams, Pianist



HI-Y

Gene Fife, Pres.
Ronnie Stennett, Sec.

Jimmy Fitzsimmons, V. Pres.
Jerry Meadows, Treas.

Mr. Ed Harris



JUNIOR HONOR SOCIETY

"Buck" Porterfield, Pres.
Shannon Wyant, Sec.

Jimmy Bradberry, V. Pres.
Amy Clemons, Treas.



SENIOR HONOR SOCIETY

Stan Maddy, Pres.
Ferne Grimmett, Sec.

Anthony Marrical, V. Pres.
Susie Shirey, Treas.



KEY CLUB

David Kesler, Pres.
Stan Maddy, Sec.

Tommy Farrell, V. Pres.
Jimmy Wiseman, Treas.

Norman Farley, Jerry Meadows, Proctor Kirk, Norris Prather, Lynn Schenk, Glenn Bennett,
Gerry Timberlake, Jackie Topping, Johnny Wilson, Gene Fife, Jimmy Fitzsimmons, Gary Wilson,
Ronnie Stennett, David Huffman, Gary Clark.



LATIN CLUB

Consuls: Mary Lu Johnson, Norman Pack
 Tribunes: Mary Lu Rogers, Barbara Cobb, Sue Bugg
 Mrs. Shuttleworth, Sponsor



PUBLIC SPEAKING CLUB

Mr. Maddy, Sponsor



STUDENT COUNCIL



HI-TIMES STAFF

David Kesler, Editor
Ferne Grimmett, Business &
Feature Editor

"Bucky" Ratliff, Sports Editor
Leroy Pack, Circulation Manager

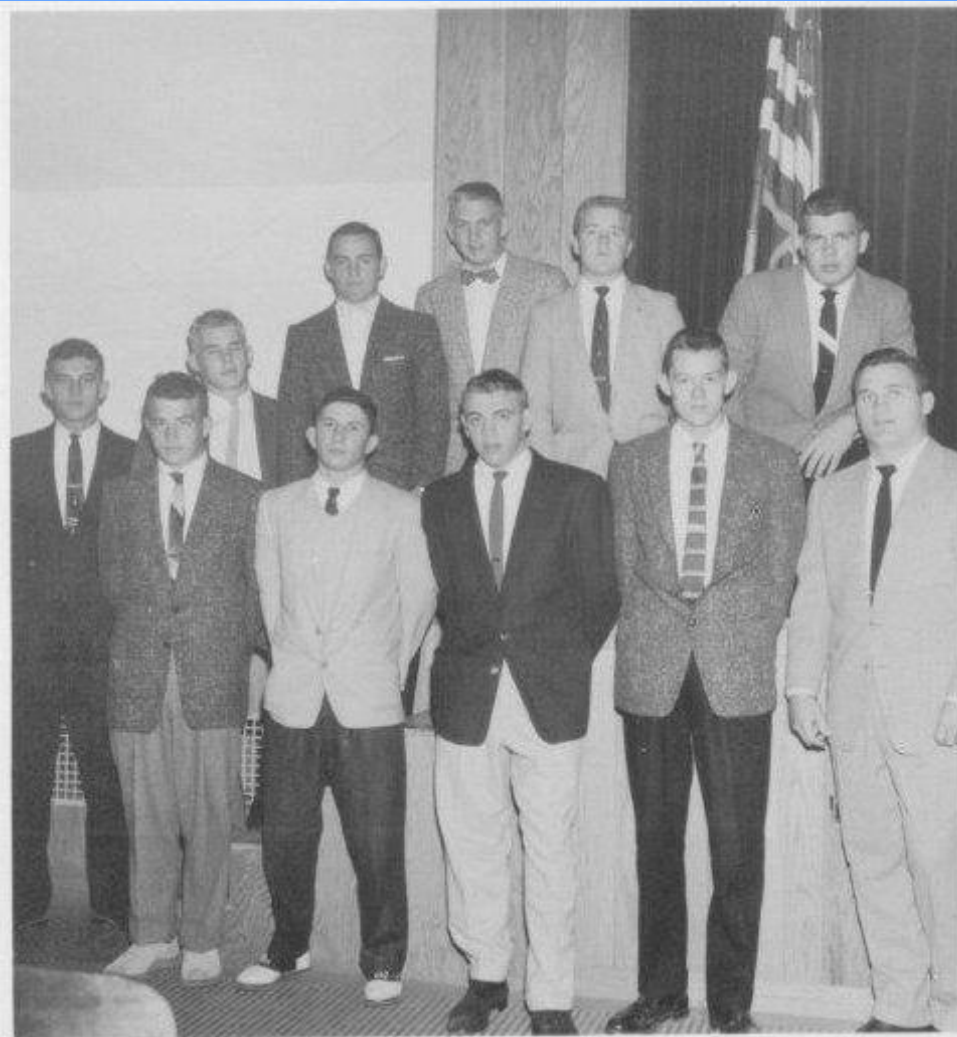

VARSITY CLUB

Jimmy Wiseman, Pres.
Jerry Meadows, Sec.

Tommy Farrell, V. Pres.
Johnny Wilson, Treas.

Members

Ronnie Stennett, Gerry Timberlake, Stan Maddy, Norris Prather, David Huffman, Glenn "Mule" Bennett.

1958



Staff Members

Co-Editors Gene Fife - Frankie Jo Cobbs
Co-Business Managers Bill Price - Margaret Murrell
Co-Circulation Tommy Farrell - Margie Gardner
Co-Activities Donna Sue Lang - Doris Wilcox
Co-Organizations Margie Moore - Becky Eades
Co-Literary Sandra Woodrum - Sarah Lowe Meadows
Co-Sports Norris Prather - Nancy Briers
Co-Junior Class Jim Fitzsimmons - Mary Lou Cox
Co-Sophomore Class Lynn Schenk - Susan Boetic
Co-Freshman Class Dickie Fitzsimmons - Jane Wilson
Co-Photography Jerry Mullins - Rosa Lee Young
Ida Bolling
Typists Bill Ballengee - Ramona Crook
Carol Gill - Margie Lilly
Retha St. Clair - Loretta Wadde



Mrs. Eveline Halroyd
(Advisor)



Cheerleaders



Future Teachers Of America

Officers: Retha St. Clair, President; Ida Bolling, Vice-President; Carol Gill, Secretary; Margie Moore, Treasurer; Evelyn Hutchison, Sponsor.



Hi-Y

Officers: President, David Huffman; Vice-President, Lynn Schenk; Secretary-Treasurer, Jerry Meadows; Chaplain, Bill Price.



French Club



Senior Honor Society



Junior Honor Society



Key Club

Tommy Farrell . . . President	Gary Wilson . . . Vice-President
Bill Price Secretary	Lynn Schenk Treasurer
Gary Clark Clerk	

Glenn Bennett, Gene Fife, Jim Fitzsimmons, David Huffman, Norris Prather, Jerry Meadows, Ronnie Stennett, Gerry Timberlake, Don DeWitt, Jack Topping, Jim Porterfield, Gene Sentz, Fred Coffman, Johnny Webb, Bobby Rhodes, Don Williams, Wilbur Phillips, Butch Bennett.

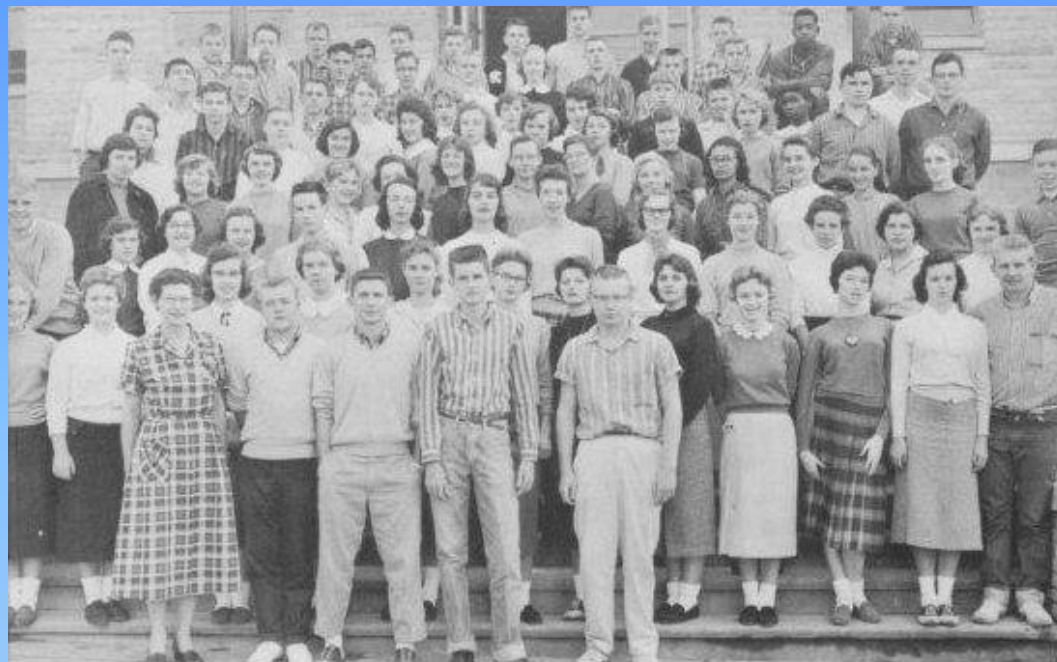

Latin Club



Consul
Jim Porterfield



Consul
Jim Pack



Tribune
Mike McNeer



Tribune
Tommy Woodrum



Sponsor
Varina Shuttleworth



Public Speaking Club



Student Council



Hi-Times Staff



OFFICERS

President Rosa Lee Young
 Vice-President Frankie Jo Gobbs
 Secretary Jane Wilson
 Treasurer Ida Bolling
 Chaplain Wanda Pack

MEMBERS

Judy Lilly
 Valeria Bolling
 Sara Deeds
 Sarah Meadows
 Becky Yancy
 Nannie Richmond
 Drema Richmond
 Karen Cooper
 Barbara Cobb
 Donna Sue Lang
 Susan Boatic
 Martha Jane Alderson

Laura Lane
 Sue Ellen Stone
 Dana Stanley
 Betty Reed
 Vickie Cole
 Margaret Murrell
 Nancy Briers
 Kay Pivont
 Stephanie Pivont
 Roberta Grimmett
 Sue Bugg
 Margie Gardner

Varsity Club



OFFICERS

President Tommy Farrell
Vice-President Gary Clark

Secretary Jerry Meadows
Treasurer Lynn Schenk

MEMBERS

Gerry Timberlake
Norris Prather
Gary Wilson
Robert Hogan
Richard Williams
Jack Topping
Glenn Bennett
Ronnie Stennett

Jimmy Meadows
Benny Houshins
Wilbur Phillips
Fred Coffman
Layton Bennett
Warren Holbert
Jimmy Porterfield

ADVISORS

Mr. Scott
Mr. Garten

1959



DART staff

Co-Editors	Nannle Kay Richmond Drema Richmond
Business Manager	Jo Lynn Burks
Advertising Manager	Kyle Abshire
Art Editors	Don Williams and Johnny Webb
Literary Editors	Gene Sontz and Janice Mann
Photographers	Roger Grinnett
Sports Editors	Bobby Crook and Wanda Pack
Circulation Managers	Ricky Eades and Lynn Maddy
Class Editors	Mary Comby and Laura Lane
Activities Editors	Tony Ratliff and Sara Deeds
Typlists	Jane Westmoreland, Valeria Volting, David Meador, Nancy Charlton, Jerry Fitzwater, Violet Angell
Sponsor	Mrs. L. J. Burton



lula noel club
future teachers of america



hi-times staff

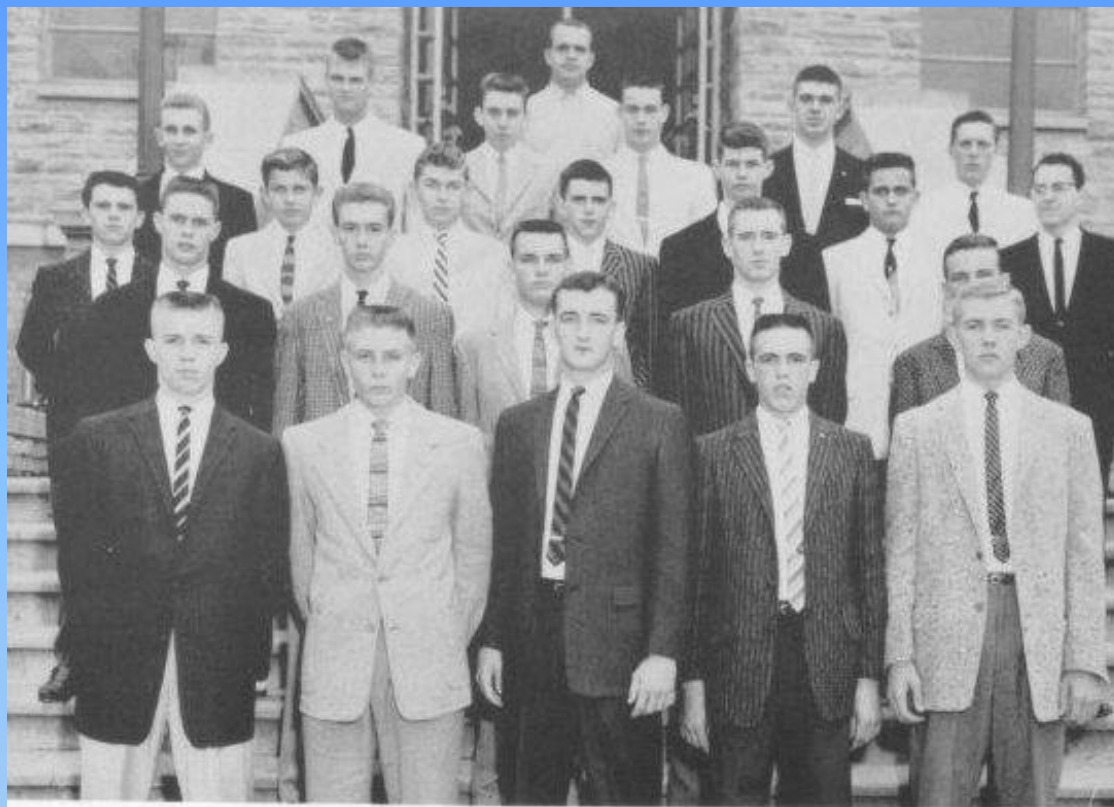

key club

President Gary Wilson
 Vice-President Buck Porterfield

Secretary Gene Sentz
 Treasurer Gary Clark

MEMBERS

Robbie Rodes
 Jackie Topping
 Butch Bennett
 Warren Holbert
 Freddy Coffman
 Billy Honaker
 Johnny Webb
 Dean Hogan
 Ed Burdette
 Johnny O'Neal

Berry Fitzsimmons
 Robert Hogan
 Shannon Wyant
 Timmy Wald
 Gene Cales
 Don Williams
 Eldrige McBride
 James Stroms
 Tommy Nichols

SPONSOR

Mr. Scott



Latin club

CONSULS: Tommy Woodrum - Mike McNeer,

TRIBUNES: Patricia Ayers - R. D. Williams,

QUAESTORES: Jimmy Cashwell - Sue Huffman - Carolyn Saunders,

SPONSORS: Miss Dressler - Mrs. Shuttleworth.



public speaking club



student council



junior and senior honor society

TRI-HI-Y

OFFICERS

Dretna Richmond
Valeria Bolling

Becky Yancey

Nannie Kay Richmond
Wanda Pack



SPONSOR

Mrs. Reid

MEMBERS

Martha Jane Alderson
Sue Bugg
Jo Lynn Burks
Carol Carpenter
Nancy Charlton
Kathy Clark
Barbara Cobb
Karen Cooper

Mary Carolyn Cumby
Jenny Davis
Sarah Deeds
Roberta Grimmett
Francis Gum
Sandy Helems
Laura Lane
Judy Lilly

Janice Bennett Mann
Helen Mock
Marsha Nye
Betty Reed
Barbara Richardson
Sue Simms
Jane Westmoreland
Sally Wilson

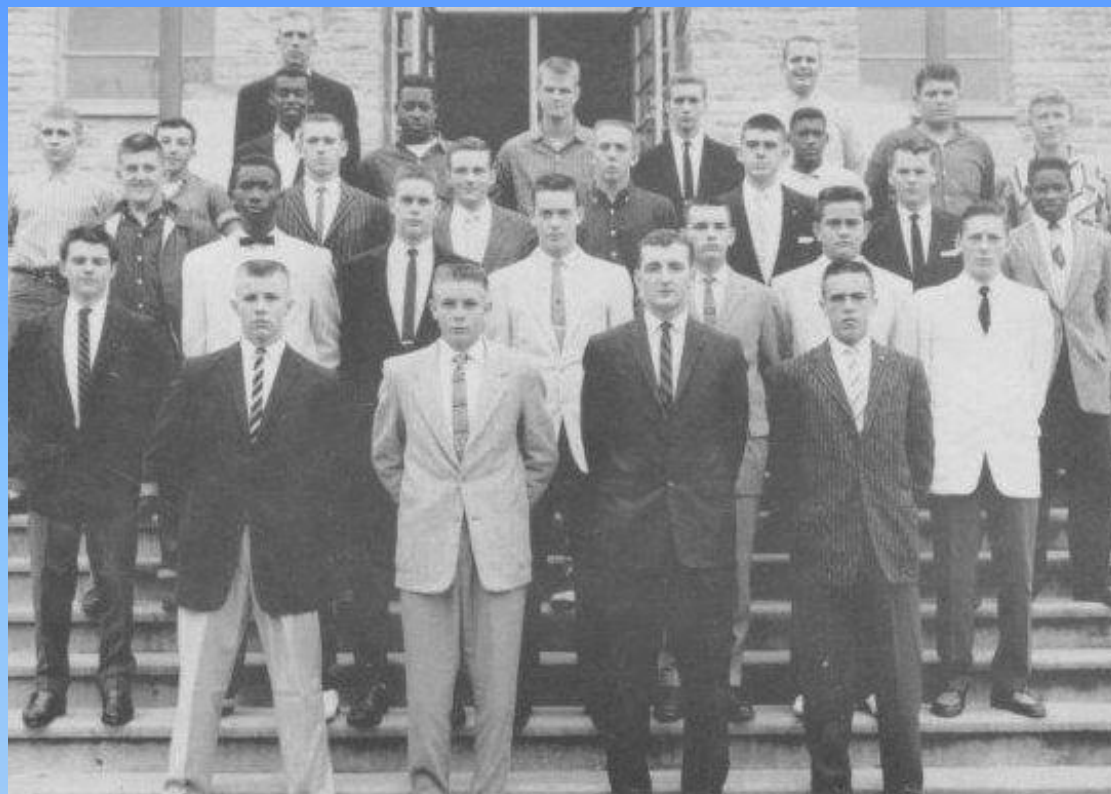

varsity club

President Gary Wilson
Vice-President Buck Porterfield

Secretary Gene Sentz
Treasurer Gary Clark

MEMBERS

Johnny Webb
Franklin Tyler
Jackie Topping
Eldridge McBride
Warren Lee Holbert
Tommy Nichols
Duane Vest
Fred Coffman
Billy Honaker
Butch Miller
Butch Simms

Maxie Hinkle
Elvin Stevenson
Timmy Waid
Jackie Plumley
Swanson Carter
Jim Grooms
Gene Gales
Butch Bennett
Eugene Baker
Dean Young
Denzil Allen

ADVISERS

Mr. Scott Mr. Garten